

Plat of Survey

Lot 82, Block 9, First Addition of Palisades Plat,
Village of Fox Crossing, Winnebago County, Wisconsin

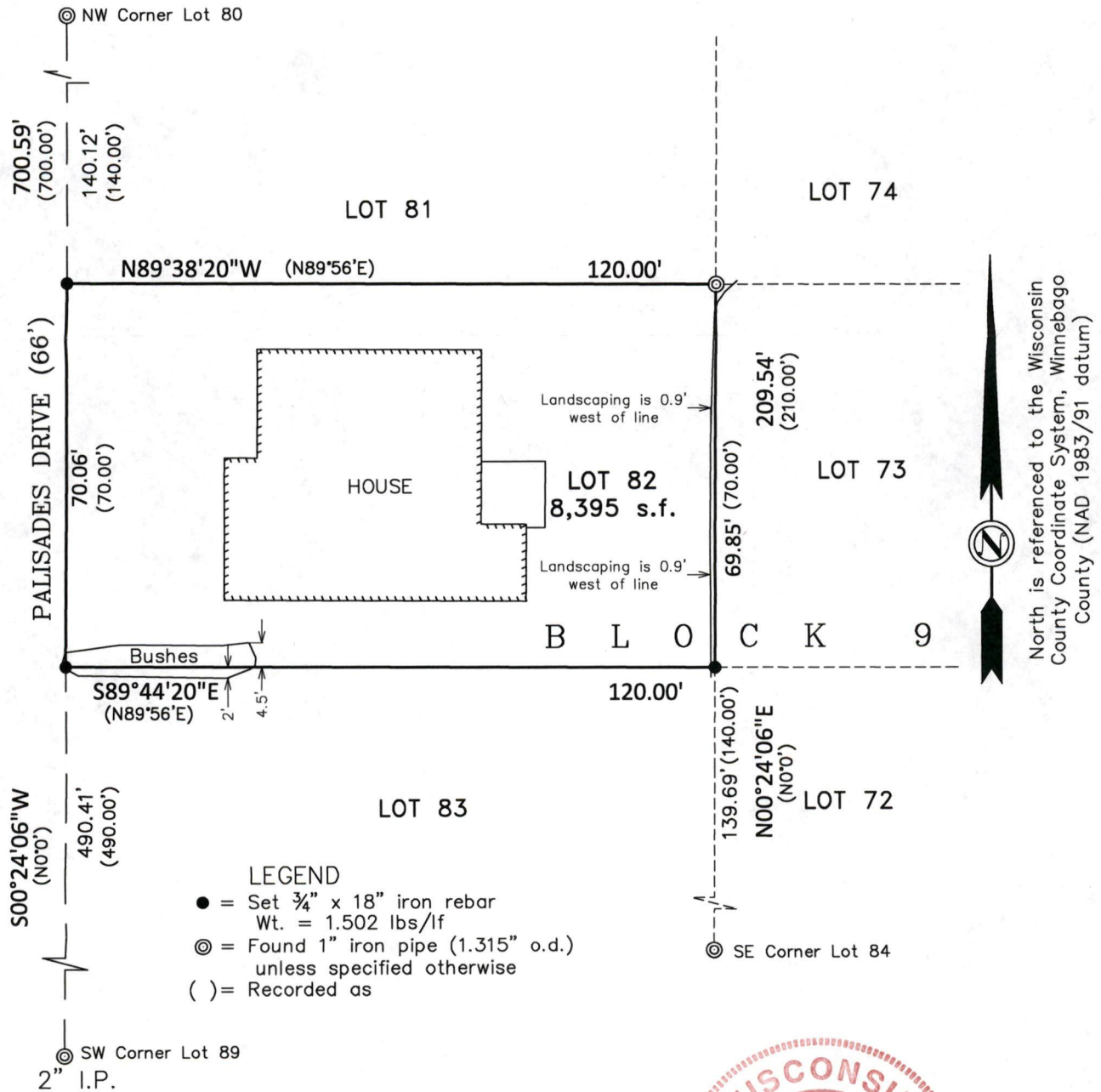

I, David Hebert, PLS, do hereby certify that this plat of survey complies with Chapter A-E7 and is correct to the best of my knowledge and belief.



Hebert Associates, Inc.
Land Surveying

1110 W. Wisconsin Ave. 920-734-8373
Appleton, WI 54914 Fax: 920-734-3968

FOR:

Paul Pulicicchio
1953 Palisades Dr.
Appleton, WI. 54915

DATE: 6-13-23

DRAFTED BY: A.S.

SCALE: 1"=30'

DRAWING NUMBER:

23041A01