

**LEGEND**

- = 3/4" x 24" Rebar Set
- = 3/4" Rebar Recovered
- ( ) = Recorded As

Bearings are referenced to the North line of the SW 1/4 of Section 1, T20N, R17E, assumed to bear N89°56'35"E.

1  
2  
3  
4  
5  
6  
7  
8  
9  
10  
11  
12  
13  
14  
15  
16  
17  
18  
19  
20  
21  
22  
23  
24  
25  
26  
27  
28  
29  
30  
31  
32  
33  
34  
35  
36  
37  
38  
39  
40  
41  
42  
43  
44  
45  
46  
47  
48  
49  
50  
51  
52  
53  
54  
55  
56  
57  
58  
59  
60  
61  
62  
63  
64  
65  
66  
67  
68  
69  
70  
71  
72  
73  
74  
75  
76  
77  
78  
79  
80  
81  
82  
83  
84  
85  
86  
87  
88  
89  
90  
91  
92  
93  
94  
95  
96  
97  
98  
99  
100

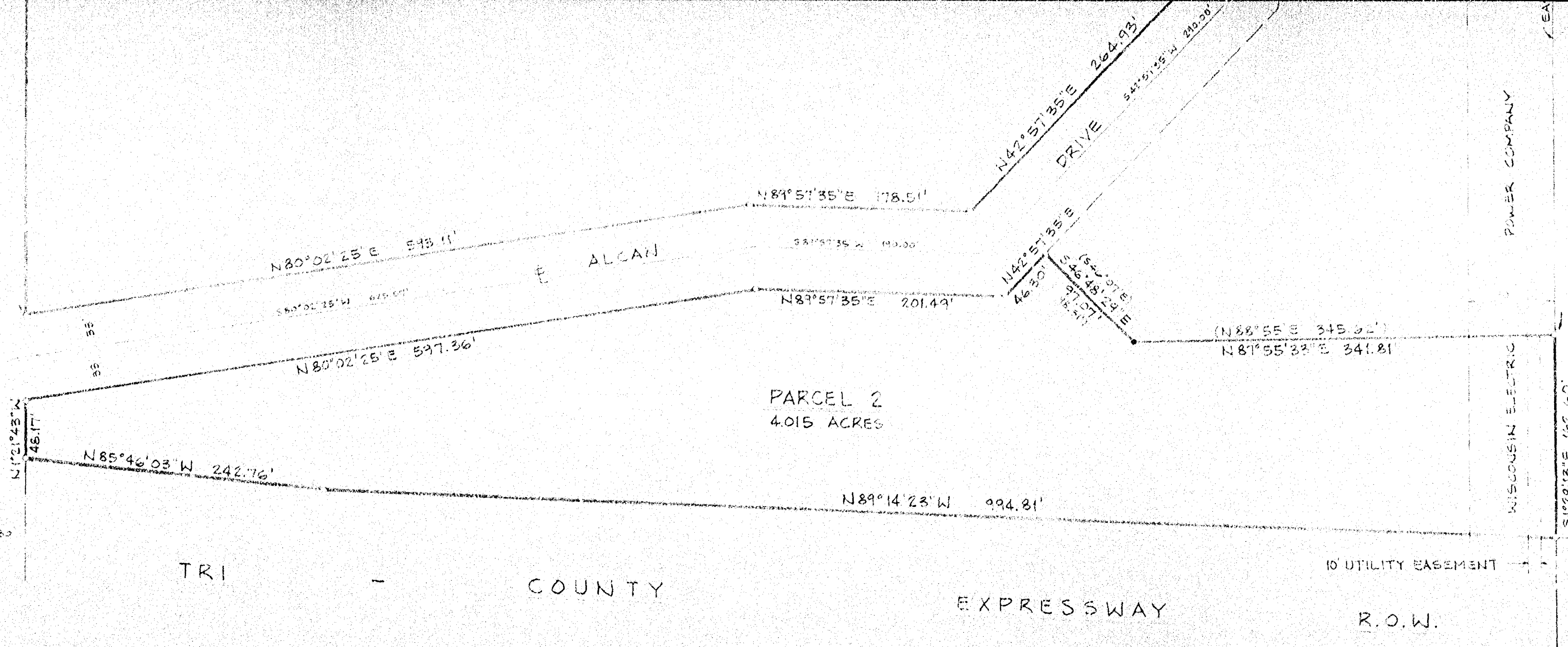

STATE OF WISCONSIN  
COUNTY OF OUTAGAMIE

I do hereby certify that I have surveyed the property described above according to official records, and that the plat above drawn is a correct representation of said survey.

Appleton, Wisconsin, 19

Registered Land Surveyor

<b>HARRIS &amp; ASSOCIATES, INC.</b> CONSULTING ENGINEERS & LAND SURVEYORS 2718 NORTH MEADE STREET APPLETON, WISCONSIN 54911 414-733-8377 414-733-0183		SCALE 1" = 60'	<b>PLAT OF SURVEY</b>
DATE 7-9-85	DRAWN BY R.J.H.	FOR: ROLLIE WINTER ASSOC., LTD.	
REVISION			
IN THE CITY OF MENASHA, WI.			
		DRAWING NUMBER	DS-4526