

F. M. CHARLESWORTH, COUNTY SURVEYOR

Phone 3-5423 - Court House - Appleton, Wis.

# SURVEY RECORD

JOB NO. 120-1326

DATE 1-28-55

NAME

HOWARD FRITSCH

ADDRESS

TOWN OF MENASHA, RR. 2 MENASHA

PHONE

2-0013

**Description**

Survey of lot 60x400 - lowell's home.  
- On SW-SW, Sec. 1, T20N, R17E,  
Town of Menasha

SURVEY

COST

DATE

PRICE

MADE BY:

FK - 3 HRS. 12.00  
V. ROCK - 2 HRS. 6.00  
18.00  
3 I.P. - 18.00

1/31/55

INVOICE NO.

1520

**Remarks:**

- Used 3 iron pipe

Winnebago Co



## 88.9

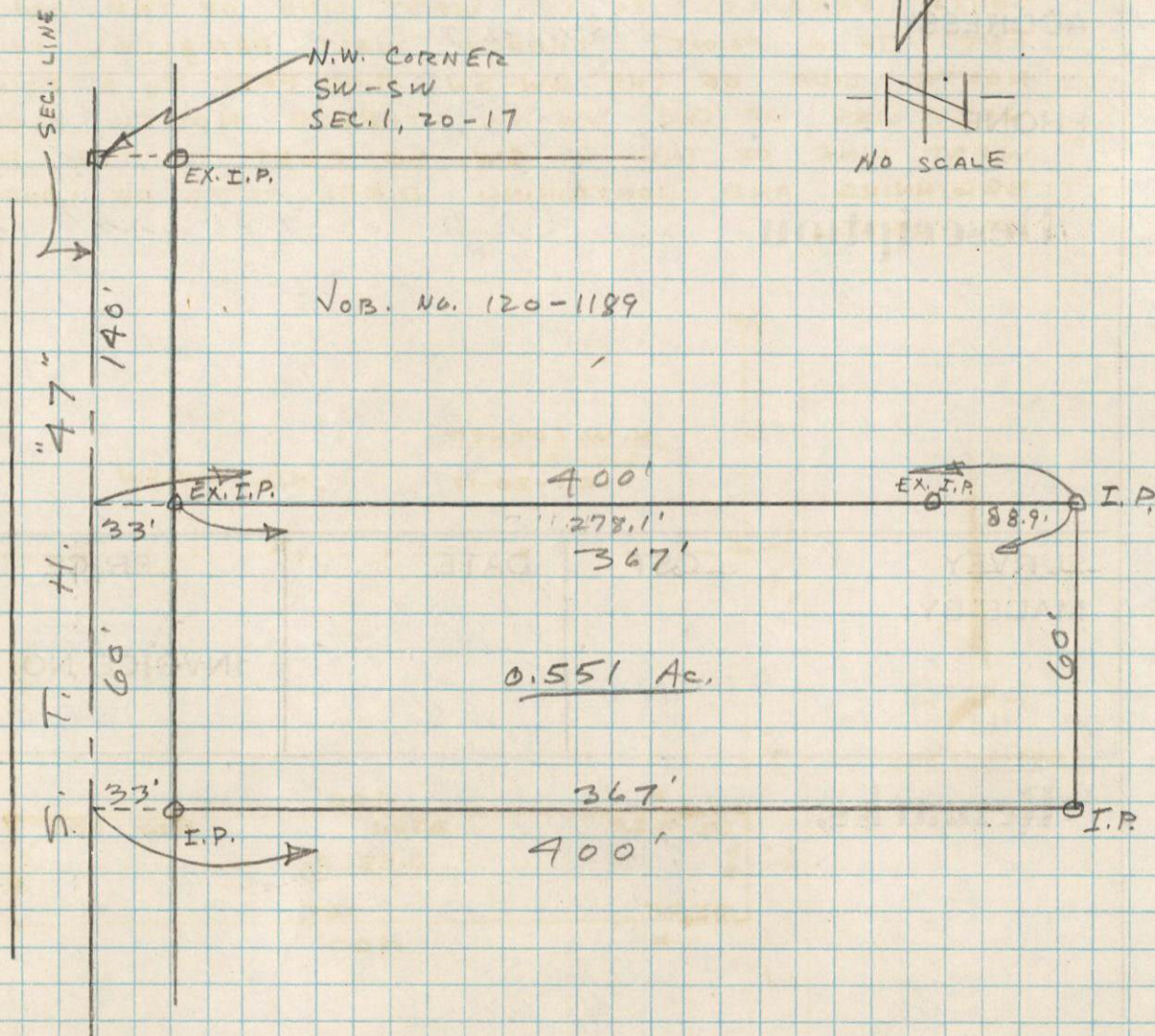



# PLAT OF SURVEY

OWNER - HOWARD FRITSCH

JOB NO. 120-1326

DESCRIPTION AS FOLLOWS: A PARCEL OF LAND IN THE SW-SW, SECTION 1, T20N, R17E, TOWN OF MENASHA, WINNEBAGO COUNTY, WISCONSIN, MORE FULLY DESCRIBED AS FOLLOWS:

COMMENCING AT THE NORTHWEST CORNER OF SAID SW-SW; THENCE SOUTH, ALONG THE WEST LINE OF THE SW-SW, 140 FEET TO THE POINT OF BEGINNING; THENCE EAST, PARALLEL TO THE NORTH LINE OF THE SW-SW, 400 FEET TO A POINT; THENCE SOUTH, PARALLEL TO THE WEST LINE OF THE SW-SW, 60 FEET TO A POINT; THENCE WEST, PARALLEL TO THE NORTH LINE OF THE SW-SW, 400 FEET TO A POINT IN THE WEST LINE OF THE SW-SW; THENCE NORTH, ALONG THE WEST LINE OF THE SW-SW, 60 FEET TO THE POINT OF BEGINNING AND CONTAINING 0.551 ACRES OF LAND, MORE OR LESS.

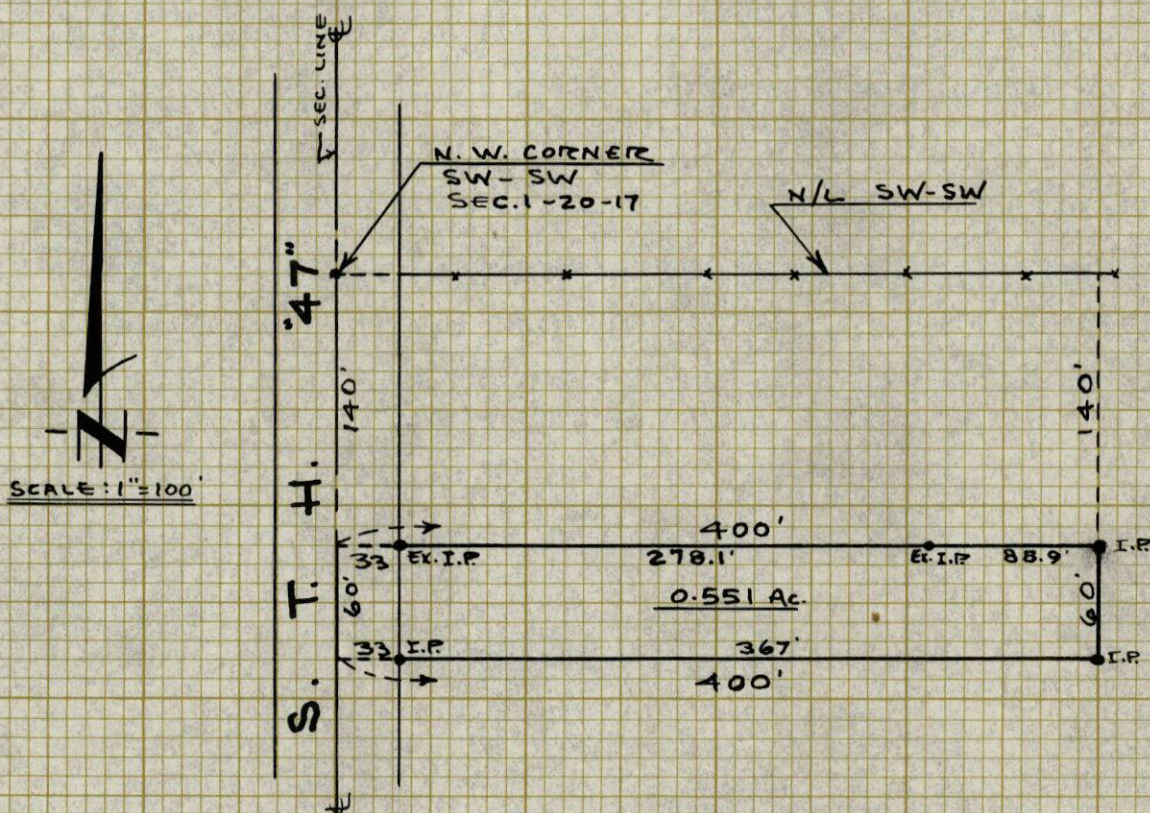

STATE OF WISCONSIN )  
COUNTY OF OUTAGAMIE )

I, Frank M. Charlesworth, do hereby certify that I have surveyed the property described above according to official records, and that the plat above drawn is a correct representation of said survey.

COUNTY SURVEYOR'S OFFICE  
ROOM 102½ COURT HOUSE  
APPLETON, WISCONSIN

DATED 7/5 1955

SIGNED Frank M. Charlesworth  
County Surveyor



January 31, 1955

DESCRIPTION FOR HOWARD FRITSCH

A parcel of land in the SW-SW, Section 1, T20N, R17E, Town of Menasha, Winnebago County, Wisconsin, more fully described as follows:

Commencing at the northwest corner of said SW-SW; thence South, along the west line of the SW-SW, 140 feet to the point of beginning; thence East, parallel to the north line of the SW-SW, 400 feet to a point; thence South; parallel to the west line of the SW-SW, 60 feet to a point; thence West, parallel to the north line of the SW-SW, 400 feet to a point in the west line of the SW-SW; thence North, along the west line of the SW-SW, 60 feet to the point of beginning and containing 0.551 acres of land, more or less.