

PLAT OF SURVEY

BEING ALL OF LOT NINE (9), BLOCK THREE (3), KNORR'S WOODS SUBDIVISION, BEING PART OF THE SOUTHWEST 1/4 OF THE NORTHWEST 1/4 OF SECTION 1, TOWNSHIP 20 NORTH, RANGE 17 EAST, TOWN OF MENASHA, WINNEBAGO COUNTY, WISCONSIN.

NORTH IS REFERENCED TO THE WEST LINE OF BLOCK 3, KNORR'S WOODS SUBDIVISION, TOWN OF MENASHA, WINNEBAGO COUNTY, WISCONSIN, WHICH IS ASSUMED TO BEAR $N00^{\circ}21'38''W$.

LEGEND:

- = 3/4" X 24" SOLID ROUND IRON REBAR SET, WEIGHING 1.502 LBS. PER LIN. FT.
- Ⓡ = 3/4" SOLID ROUND IRON REBAR FOUND
- Ⓟ = 1" O.D. ROUND IRON PIPE FOUND
- () = RECORDED AS DISTANCE

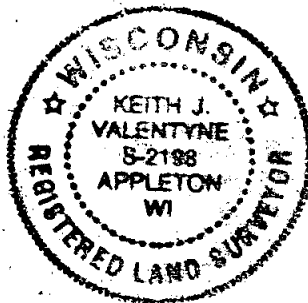
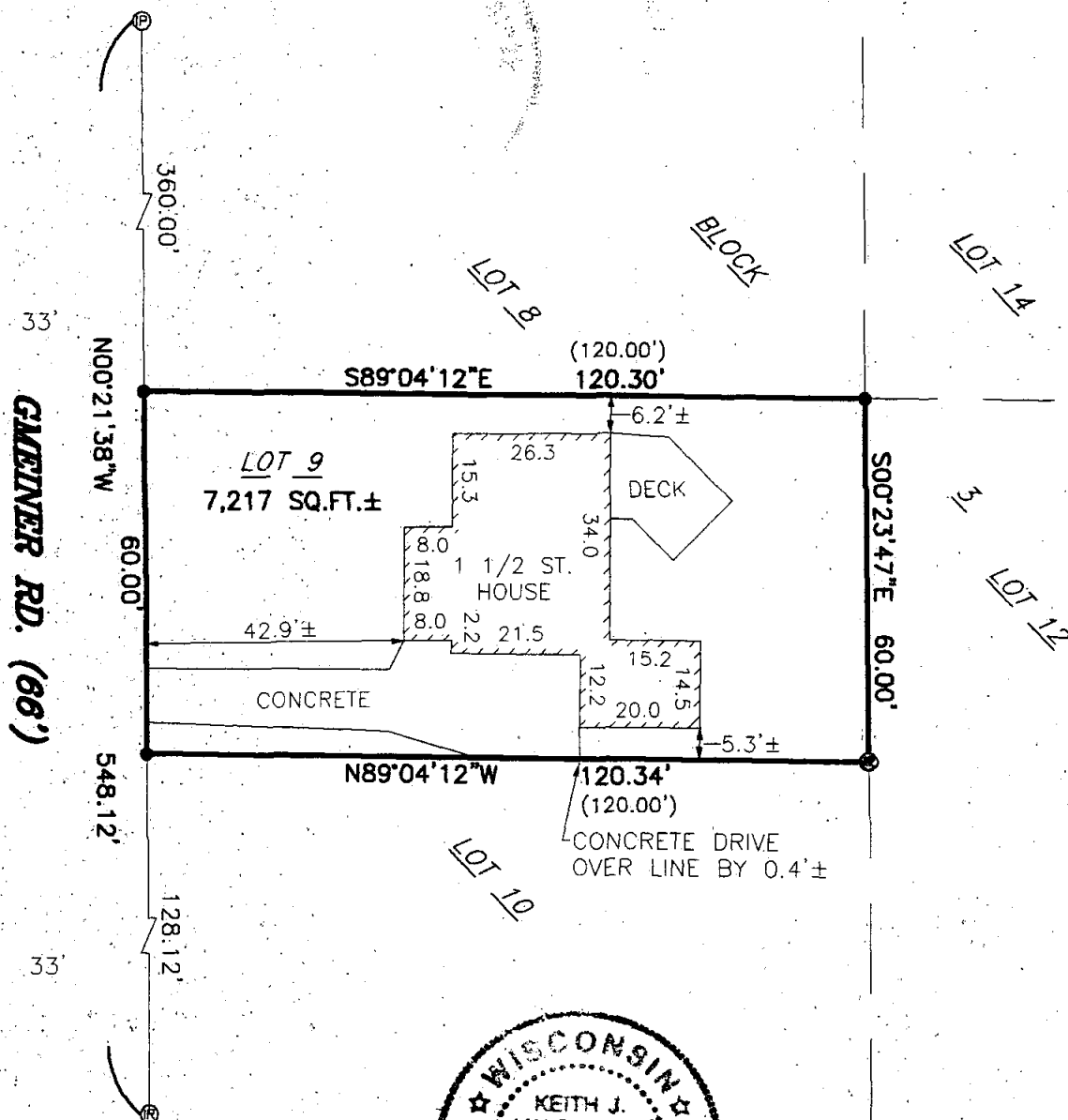

CLIENT:
ED RYDELL
2412 GMEINER ROAD
APPLETON, WI 54915

I HEREBY CERTIFY THAT I HAVE SURVEYED THE ABOVE DESCRIBED PROPERTY AS SHOWN ACCORDING TO THE OFFICIAL RECORDS AND THAT THIS PLAT OF SURVEY IS A CORRECT REPRESENTATION OF SAID SURVEY

Keith J. Valentyne 2-17-04
KEITH J. VALENTYNE, RLS-2198 DATED



CAROW LAND SURVEYING CO., INC.

615 N. LYNNDAL DRIVE., P.O. BOX 1297
APPLETON, WISCONSIN 54912-1297
PHONE 920-731-4168 FAX 731-5673

SCALE
1" = 30'
DRAWN BY
kv-nt DGV
PROJECT NO.
A041.17