

PLAT OF SURVEY

SHEET 1 OF 1

LOT 30, SOUTHWOOD PLAT, TOWN OF MENASHA, WINNEBAGO COUNTY, WISCONSIN

Survey for: Pat Vogel
2543-2545 Southwood Drive
Menasha, WI

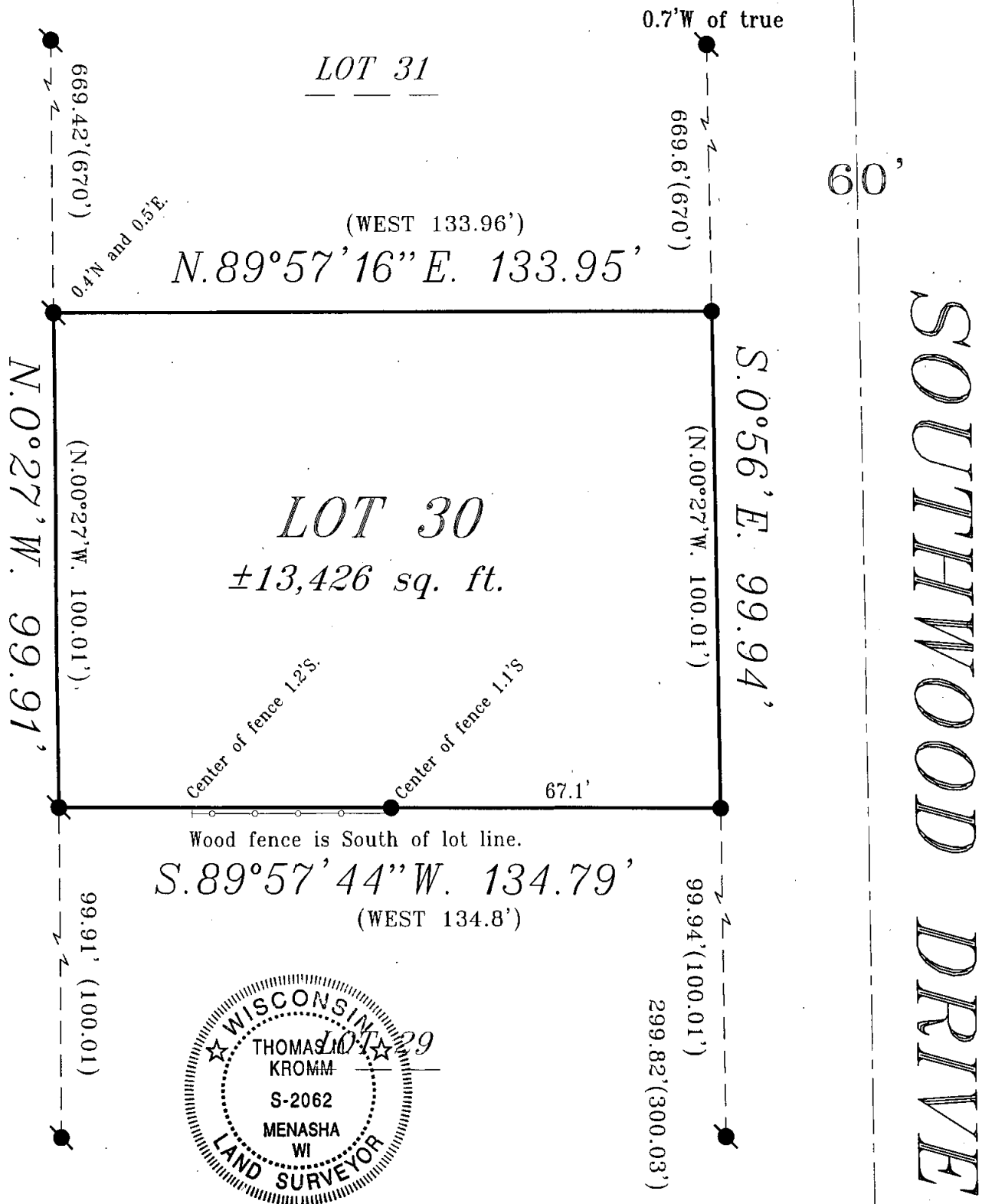

SURVEYOR'S CERTIFICATE:

I HEREBY CERTIFY THAT I HAVE SURVEYED THE PROPERTY AS SHOWN AND DESCRIBED AND THAT THE PLAT SHOWN IS A TRUE AND ACCURATE REPRESENTATION OF SAID SURVEY, TO THE BEST OF MY KNOWLEDGE AND BELIEF. KROMM LAND SURVEYING LLC HAS MADE NO INVESTIGATION OF OR INDEPENDENT SEARCH FOR EASEMENTS OF RECORD, ENCUMBRANCES, RESTRICTIVE COVENANTS, OR ANY OTHER FACTS THAT AN ACCURATE AND CURRENT TITLE SEARCH MAY DISCLOSE. THIS SURVEY IS VALID ONLY IF PRINT HAS ORIGINAL SEAL AND SIGNATURE.

Thomas Kromm 8/21/08

WISCONSIN REGISTERED LAND SURVEYOR

ALL BEARINGS ARE REFERENCED TO THE WEST
LINE OF SOUTHWOOD DRIVE, RECORDED TO BEAR:
N.00°56'W.

SCALE IN FEET

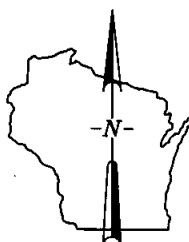
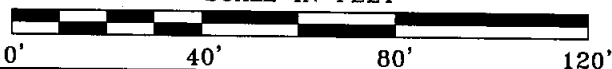

LEGEND

- = 1.3" x 24" O.D. Iron Pipe, weighing 1.68 lbs./ft. set
- ⊙ = 1.3" O.D. Iron Pipe Found
- ⊗ = 6" Nail Set in Sidewalk Joint
- ▲ = 3/4" Iron Rebar Found
- = 2" O.D. Iron Pipe Found
- ⊗ — = Chisel "X" or Line Set in Concrete
- ⊕ = Government corner
- () = Measurements of record

KROMM LAND SURVEYING LLC.
1284 HAROLD DRIVE
MENASHA, WI 54952
920-996-9649

C:\Doc\TK\KLS-EP\Pat Vogel 081508

L-2120