

ZONING OFFICE  
RECEIVED  
JAN 7 1980  
RECEIVED

BEING PART OF THE NW ¼ OF THE SE ¼ OF SECTION 1,  
T20N, R17E, TOWN OF MENASHA, WINNEBAGO COUNTY,  
WISCONSIN.

EAST ¼ CORNER OF  
SECTION 1-20-17

## UNPLATTED LANDS

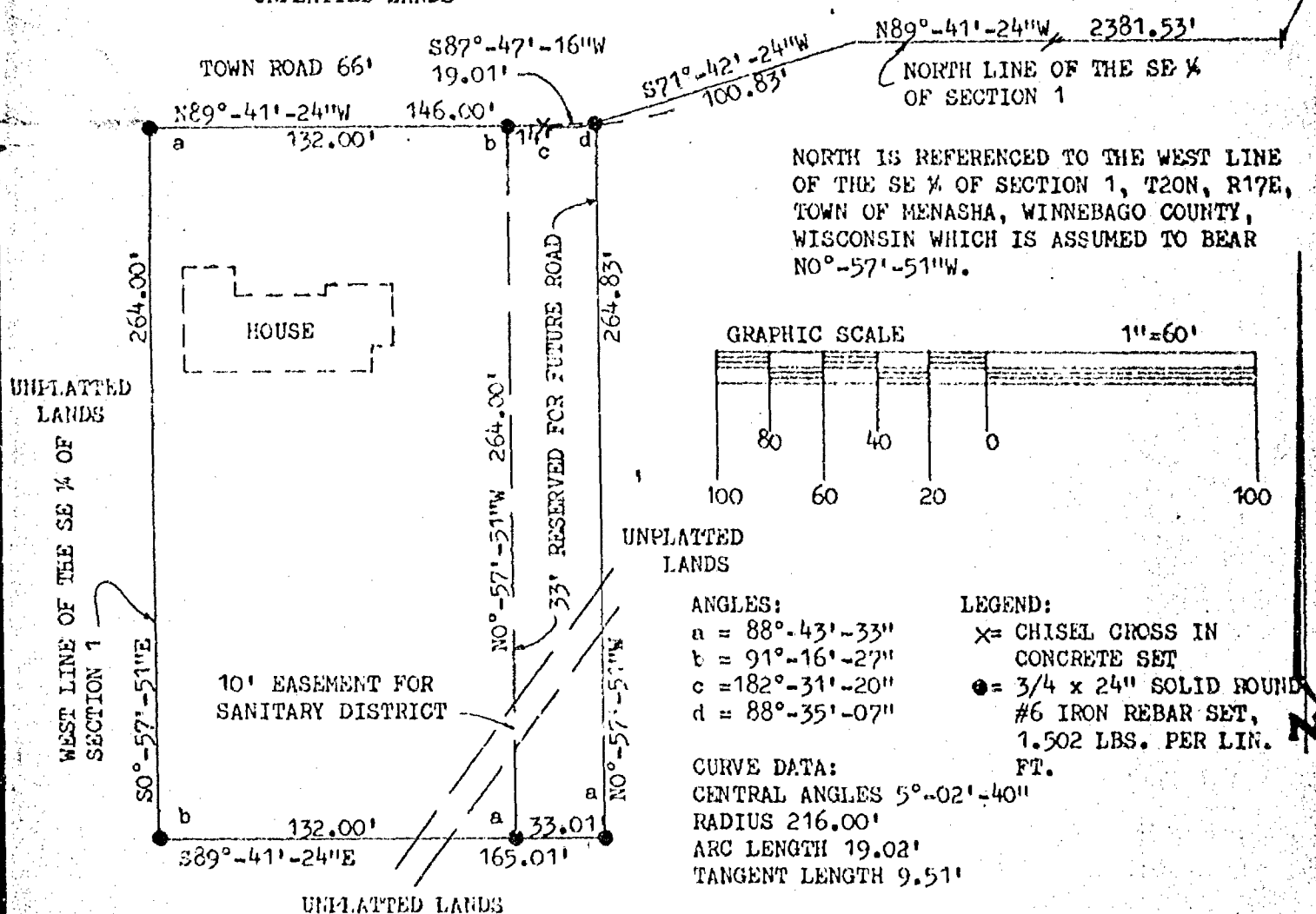

I, ROBERT F. REIDER, REGISTERED WISCONSIN LAND SURVEYOR, CERTIFY THAT I HAVE SURVEYED, DIVIDED AND MAPPED PART OF THE NW ¼ OF THE SE ¼ OF SECTION 1, T20N, R17E, TOWN OF MENASHA. WINNEBAGO COUNTY, WISCONSIN, BOUNDED AND DESCRIBED AS FOLLOWS: COMMENCING AT THE EAST ¼ CORNER OF SECTION 1; THENCE N89°-41'-24"W, 2381.53 FEET ALONG THE NORTH LINE OF THE SE ¼ OF SECTION 1 TO THE SOUTH LINE OF A TOWN ROAD; THENCE ALONG THE ARC OF A CURVE OF SAID SOUTH LINE ON A CHORD WHICH BEARS S71°-42'-24"W AND IS 100.83 FEET IN LENGTH TO THE POINT OF BEGINNING; THENCE CONTINUING ALONG THE ARC OF SAID CURVE ON A CHORD WHICH BEARS S87°-47'-16"W AND IS 19.01 FEET IN LENGTH TO THE TERMINATION OF SAID CURVE; THENCE N89°-41'-24"W, 146.00 FEET ALONG SAID SOUTH LINE TO THE WEST LINE OF THE SE ¼ OF SECTION 1; THENCE S0°-57'-51"E, 264.00 FEET ALONG SAID WEST LINE; THENCE S89°-41'-24"E, 165.01 FEET; THENCE N0°-57'-51"W, 264.83 FEET TO THE POINT OF BEGINNING. SAID PARCEL OF LAND CONTAINING 1.00 ACRES OF LAND MORE OR LESS. SUBJECT TO ALL EASEMENTS AND RESTRICTIONS OF RECORD.

THAT I HAVE MADE SUCH SURVEY AND LAND DIVISION UNDER THE DIRECTION OF ATTORNEY JOE BIELINSKI, P. O. BOX 785, APPLETON, WISCONSIN 54912.

THAT THIS MAP IS A CORRECT REPRESENTATION OF THE EXTERIOR BOUNDARY LINES OF THE LAND SURVEYED.

THAT I HAVE FULLY COMPLIED WITH THE PROVISIONS OF CHAPTER 236.34 OF THE WISCONSIN STATUTES AND THE SUBDIVISION REGULATIONS OF WINNEBAGO COUNTY.

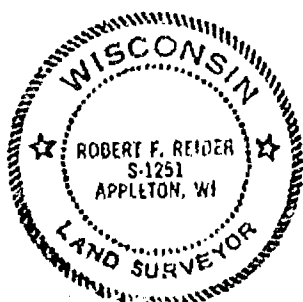

Robert F. Reider 12-27-79  
ROBERT F. REIDER, RLS-1251 DATED  
CAROW LAND SURVEYING CO., INC.  
604 N. RICHMOND ST.  
APPLETON, WISCONSIN 54911  
A-7923-79