

SURVEY RECORD

JOB NO. 120-3989

DATE 9/5-63

NAME Midwest Properties, Inc.

ADDRESS c/o Mr. G. Allen Bubolz
2027 Hrchory Ct., Appleton

PHONE

Description

3± acre parcel in Schindler farm.

SURVEY
MADE BY:

COST

DATE

PRICE

JVV 3 Hrs - 13.50
RJK 3 Hrs - 10.50
F.C.J. - 5 hrs - 25.00
49.00
4 I.P. - 1.00
3 prints - .75
50.75

10-17-63-2hr

INVOICE NO.

4568-10/29-63

4 IP

Remarks:

- will bring in map.
- make note of street acreage + useable acreage.

Winnebago Co.

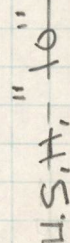

PLAT OF SURVEY

FOR MIDWEST PROPERTIES, INC.

JOB NO.
120-3989

DESCRIPTION AS FOLLOWS:

In the Southeast one-quarter of the Southeast one-quarter of Section 1,
Township 20 North, Range 17 East, Town of Menasha, Winnebago County,
Wisconsin.

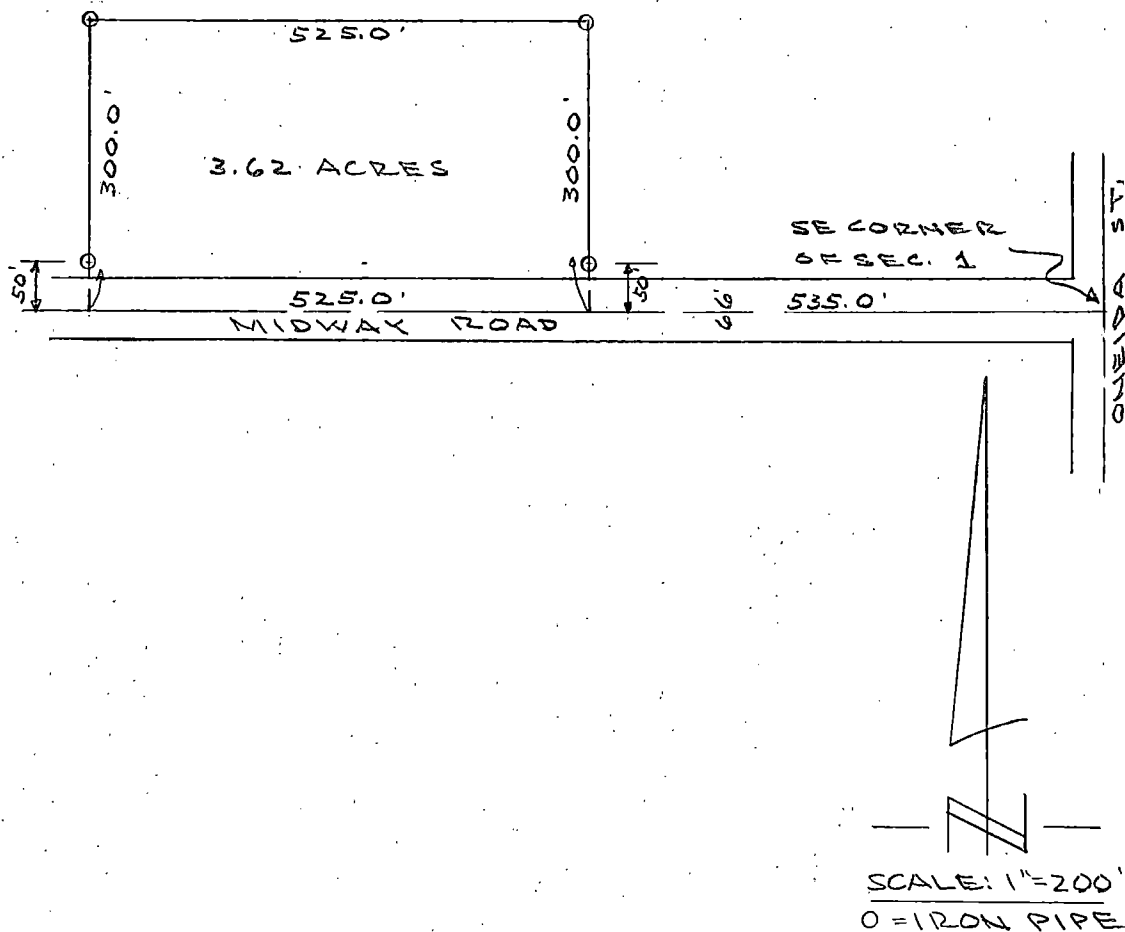

STATE OF WISCONSIN
COUNTY OF OUTAGAMIE

I, Frank M. Charlesworth, Jr., do hereby certify that I have surveyed the property described above according to official records, and that the plat above drawn is a correct representation of said survey.

COUNTY SURVEYORS OFFICE

DATED Oct. 29, 1963

COURT HOUSE
APPLETON, WISCONSIN

SIGNED

Frank M. Charlesworth, Jr.
Registered Wisconsin Land Surveyor

October 16, 1963

Description for Midwest Property^{ies}, Inc.
Job No. 120-3989

A parcel of land in the Southeast one-quarter of the Southeast one-quarter of Section one, Township 20 North, Range 17 East, Town of Menasha, Winnebago County, Wisconsin, bounded and described as follows:

Commencing at the southeast corner of said Section 1; thence Westerly, along the south line of Section 1, 535.0 feet to the point of beginning; thence continuing Westerly, along the south line of Section 1, 525.0 feet; thence Northerly, at right angles to the south line of Section 1, 300.0 feet; thence Easterly, parallel with the south line of Section 1, 525.0 feet; thence Southerly, at right angles to the south line of Section 1, 300.0 feet to the point of beginning and containing 3.62 acres of land, more or less. The south 33.0 feet of the above described property is presently used for public highway.