

1 20 17 4

**LEGEND**

- - EXISTING IRONS
- X - CHISELED X IN CONCRETE
- \* - 1/4" ROD SET

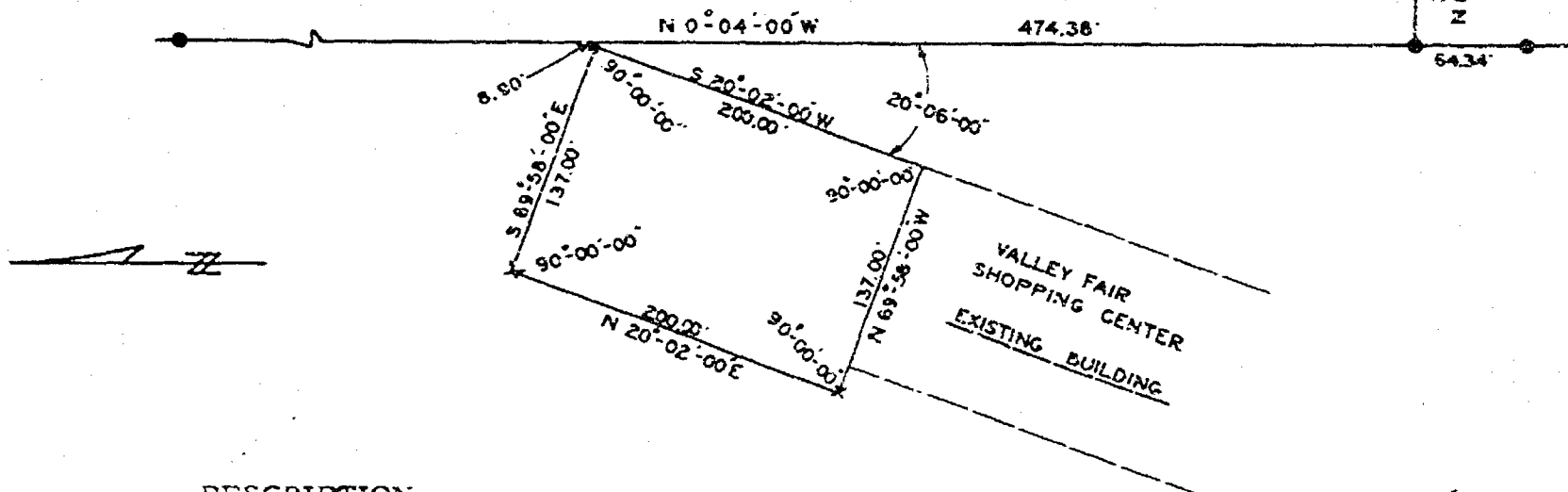

**DESCRIPTION**

All that part of the Northwest 1/4 of Section One (1), Township 20 North, Range 17 East, Town of Menasha, Winnebago County, Wisconsin more fully described as follows:

Commencing at the Northwest corner of Lot 37 Southwood Plat, a subdivision of record; thence North 89° 14' West 357.00 ft. to a point; thence North 0° 04' West 474.38 ft. to a point; thence South 20° 02' 00" West 8.90 ft. to the point of beginning of lands herein described; thence continuing South 20° 02' 00" West 200.0 ft. to the wall of an existing masonry building; thence North 69° 58' 00" West along and contiguous to the said wall and wall line extended 137.0 ft. to a point; thence North 20° 02' 00" East 200.0 ft. to a point; thence South 69° 58' 00" East 200.0 ft. to the point of beginning.

**CERTIFICATE OF SURVEY**

I, David D. Eisele, hereby certify that I surveyed the property shown hereon according to the official records and that this is a true and correct representation thereof.

*May 20, 1925*  
Date

*David D. Eisele*  
David D. Eisele  
Reg. Wis. Land Surveyor  
S-974

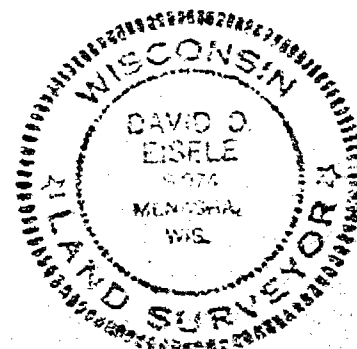

SURVEY FOR: LIVESY ENTERPRISES INC.  
PART OF THE N.W. 1/4 OF SEC. 1, T. 20N, R. 17E, TOWN OF MENASHA, WINNEBAGO COUNTY, WISCONSIN

DRAWN K.K.  
CHECKED D.D.E.  
SCALE 1"=100'  
DATE 5/20/25

FILE