

DESCRIPTION

All that part of the Northwest 1/4 of Section One (1), Township 20 North, Range 17 East, Town of Menasha, Winnebago County, Wisconsin, more fully described as follows:

The point of beginning of lands herein described is the Northeast corner of Lot 1 of Pleasant Heights, a subdivision of record; thence North 271.64 ft. to a point on the Southeasterly line of S. T. H. #47, known as Memorial Drive said point being 33 ft. from the centerline of said road as measured perpendicular to said centerline; thence South 56°33'23" West parallel to and 33 ft. Southeasterly of the said centerline 119.84 ft. to a point; thence South 205.23 ft. to a point on the North line of Lot 1 of said Pleasant Heights; thence South 89°47'41" East along the North line of said Lot One 100.00 ft. to the point of beginning.

LEGEND

- O - 1" X 30" IRON PIPES SET
- - EXISTING IRONS
- X - CHISELED X SET



CERTIFICATE OF SURVEY

I, David D. Eisele, hereby certify that I surveyed the property shown hereon according to the official records and that this is a true and correct representation thereof.

May 20, 1975
Date

David D. Eisele
David D. Eisele
Reg. Wis. Land Surveyor S-974

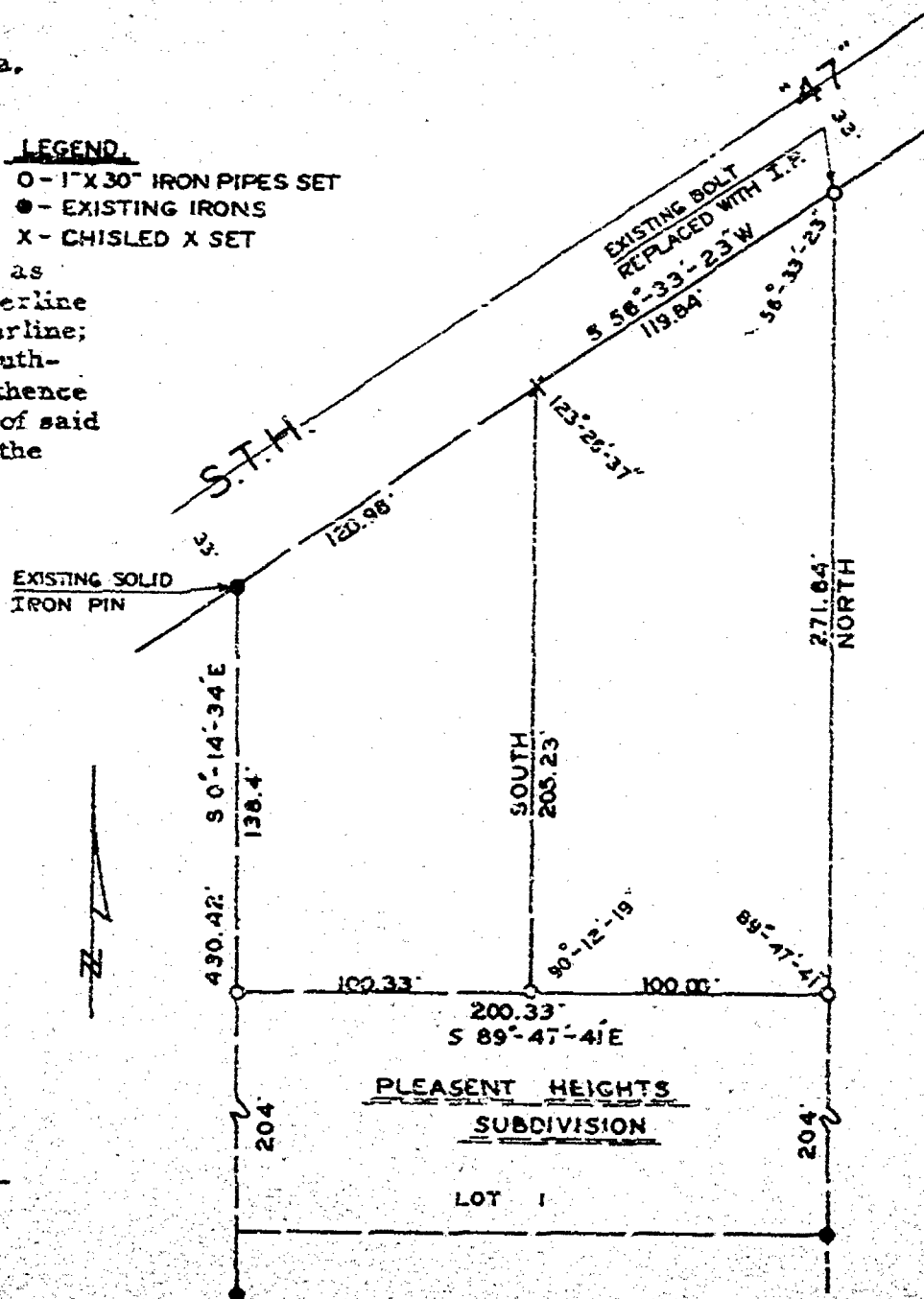

LIVESEY ENTERPRIZE
N.E. 1/4 OF THE N.W. 1/4 OF SEC. 1, T. 20 N., R. 17 E.,
TOWN OF MENASHA, WINNEBAGO COUNTY, WISCONSIN

DAWN K.H.
CHECKED O.D.E.
DATE 5/24/75
SCALE 1" = 60'