

WILLIAM I. MYS PROPERTY

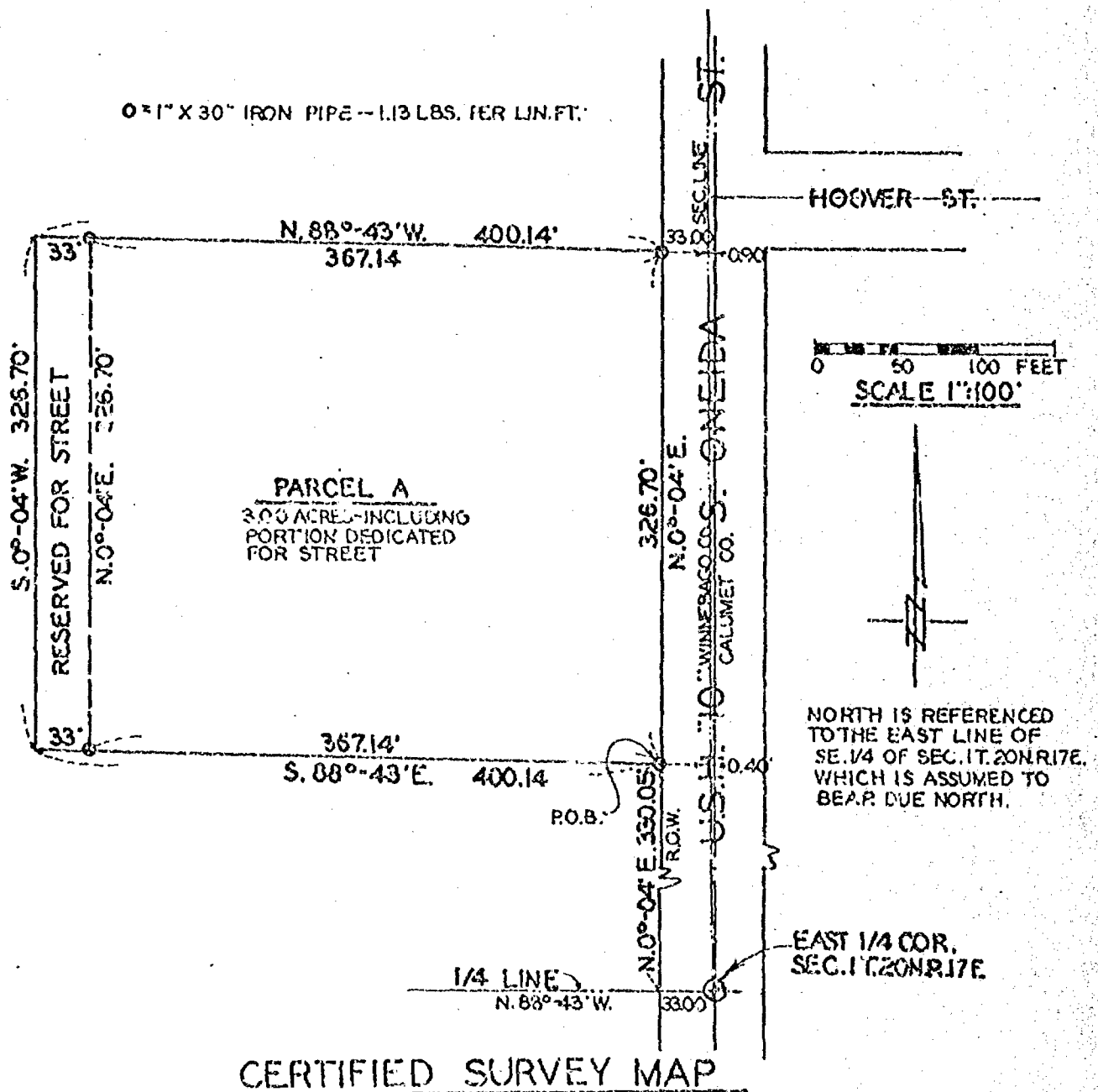

State of Wisconsin)
Winnabago County) ss

I, David D. Eisele, Land Surveyor, do hereby certify that I have surveyed all that part of the South 1/2 of the Northeast 1/4 of Section One (1), Township 20 North, Range 17 East, Town of Menasha, Wisconsin, more fully described as follows:

Commencing at the East 1/4 corner of said Section One (1); thence North 88° 43' West 33 ft. to a point on the West right-of-way line of U. S. H. #10 (known as Oneida Street); thence North 0° 04' East along the said west right-of-way line 330.05 ft. to the point of beginning of lands herein described; thence continuing North 0° 04' East along said right-of-way 326.7 ft. to a point; thence North 88° 43' West 400.14 ft. to a point; thence South 0° 04' West 326.7 ft. to a point; thence South 88° 43' East 400.14 ft. to the point of beginning. Excepting therefrom the West 33 ft. to be dedicated to the Town of Menasha for public roadway purposes. The total parcel contains 3.00 acres more or less, and that I have fully complied with Chapter 236.34 of the Wisconsin Statutes in surveying, dividing and mapping the same.

Given under my hand this 5th day of October, 1970.

David D. Eisele
David D. Eisele, Land Surveyor #S-974

