

PLAT OF SURVEY

FOR: Anne Siegrist
2439 S. Oneida Street
Appleton, WI 54915

PROPERTY DESCRIPTION: Lot Three (3), according to CERTIFIED SURVEY MAP filed in Volume 1 of Survey Maps on Page 871, as Document No. 561221; being a part of the Northeast 1/4 of the Northeast 1/4 of Section One (1), T20N, R17E, Town of Menasha, Winnebago County, Wisconsin.

EDWARD WEST PLAT
OUTAGAMIE COUNTY



SCALE: 1" = 60'

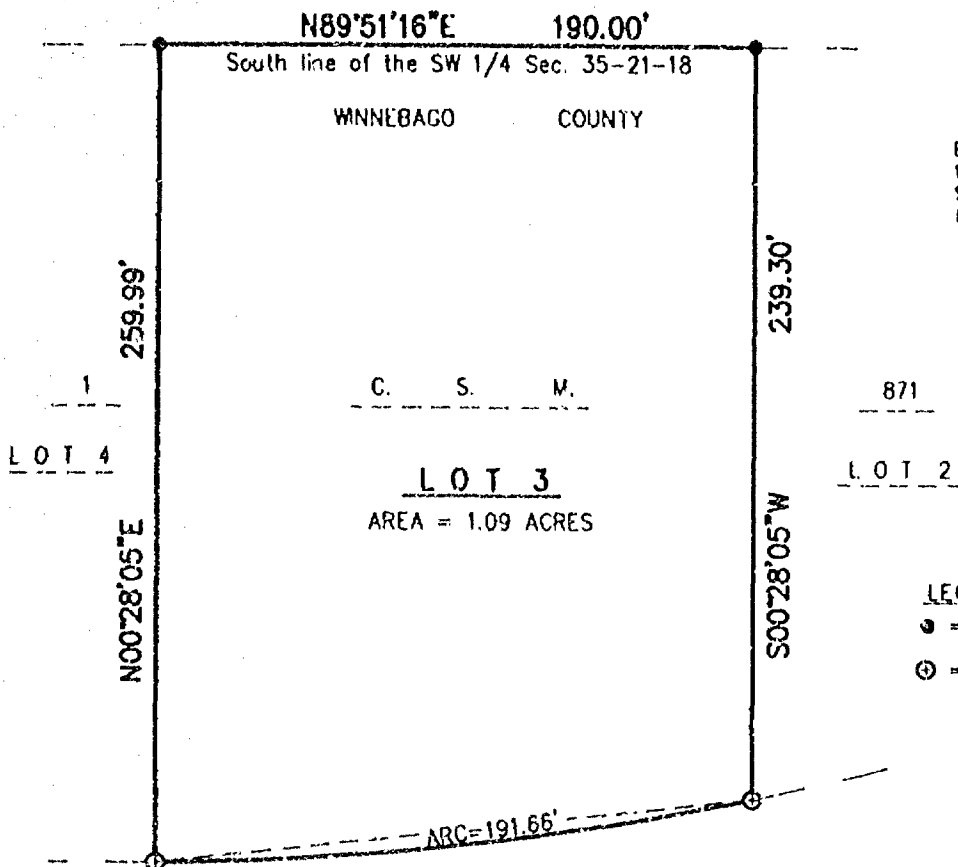

Bearings are referenced to the South line of SW 1/4 Section 35-21-18, assumed to bear N89°51'16"E.

LEGEND

- = 3/4" REBAR FOUND
- ⊙ = CUT CROSS SET IN WALK

CURVE DATA

RAD=960.00'
DELTA=11°26'20"
CHORD=191.34'
CH. BEAR=S83°39'21"W

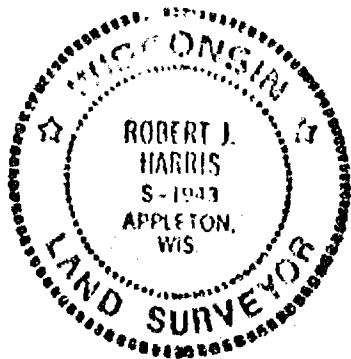

STATE OF WISCONSIN
COUNTY OF OUTAGAMIE

I do hereby certify that I have surveyed the property described above according to official records, and that the plat above drawn is a correct representation of said survey.

Appleton, Wis. September 15, 1995

Robert J. Harris
REGISTERED LAND SURVEYOR

HARRIS AND ASSOCIATES, INC.

APPLETON, WISCONSIN

DWG. AS- 6090