

PLAT OF SURVEY / FOUNDATION SURVEY

Lot 1 of Certified Survey Map 1367 being
part of the Northeast 1/4 of the Northeast 1/4 of
Section 1, Town 20 North, Range 17 East, Town of Menasha,
Winnebago County, Wisconsin

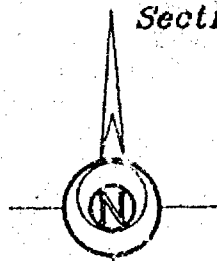

Scale 1" = 30'

CALUMET STREET

CURVE DATA
C-1
R=960.00'
L=163.88'
Ch=N 65°55'09" E
163.68'

LOT 1
19,403 sq. ft.

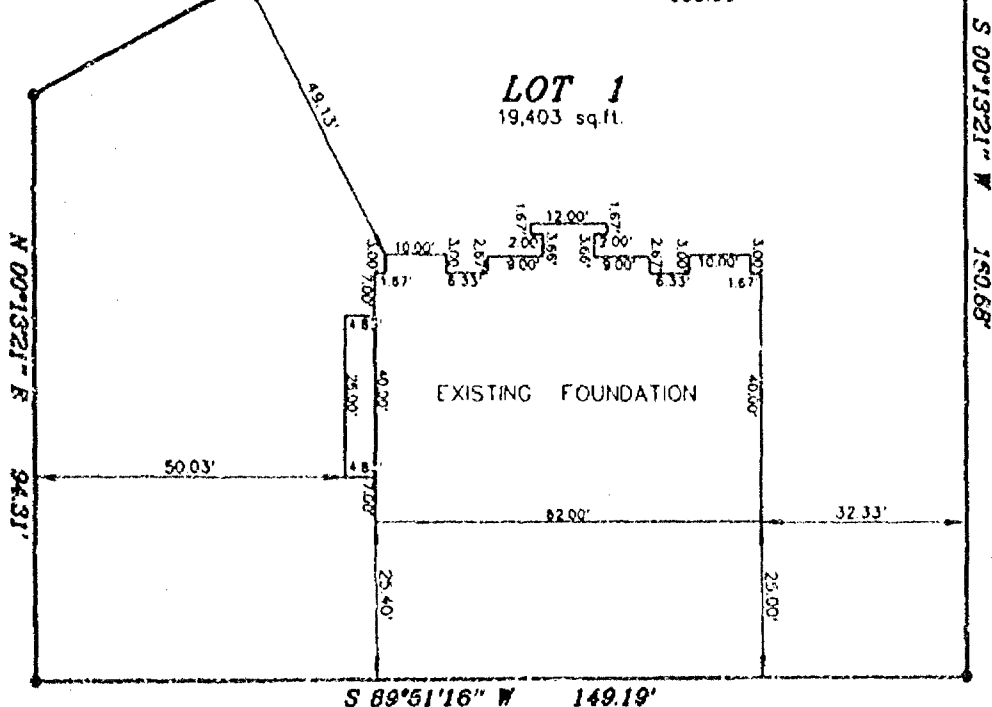

Survey for:
Dr. David Olson

Bearing are oriented to match
CSM. 1367 recorded bearings

LEGEND

- 3/4" REBAR SET
- 1" IRON PIPE SET
- △ 1-1/4" REBAR SET
- X CHISELED "X" SET
- 3/4" REBAR FOUND
- 1" IRON PIPE FOUND
- ▲ 1-1/4" REBAR FOUND
- ⊠ 2" IRON PIPE FOUND
- ⊙ CHISELED "X" FOUND
- ⊗ GOVERNMENT CORNER

SURVEYOR'S CERTIFICATE:

I, hereby certify that I have surveyed this property and this map is a true representation thereof and shows the size and location of the property, its exterior boundaries, the location of all apparent easements and roadways and visible encroachments. This survey is made for the exclusive use of the present owner of the property, and also those who purchase, mortgage or guarantee the title thereto within one (1) year from date hereof; and as to them I hereby certify that said survey and map were made in accordance with acceptable Professional Standards and that the information contained thereon is, to the best of my knowledge, information and belief a true and accurate representation thereof.

— FENCE
() REQUIRED AS

April 25, 1996 Gary A. Zahring
Date Wisconsin Registered Land Surveyor



Martenson & Eisele, Inc.
CONSULTING ENGINEERING & LAND SURVEYING
1919 AMERICAN COURT
NEENAH, WI 54956
PHONE (914)-731-0381

PROJECT NO. 269-385 B

FIELD BOOK PAGE

DISK unix FILE s269385b

This instrument was drafted by: M.A.S

