

# PLAT OF SURVEY

LOT SIX (6), IN ASSESSOR'S PLAT NO.1 ACCORDING TO TOWN OF MENASHA ASSESSOR'S PLATS NOS. 1, 2, 3, VILLAGE OF FOX CROSSING, WINNEBAGO COUNTY, WISCONSIN.

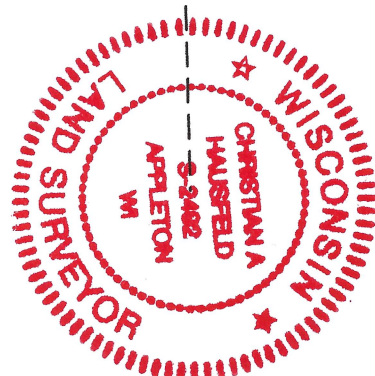
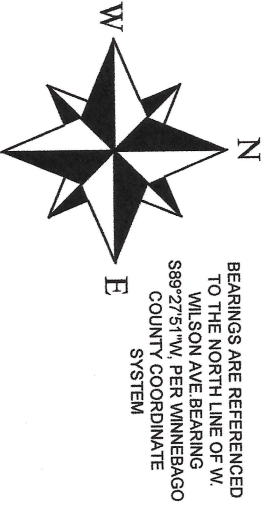
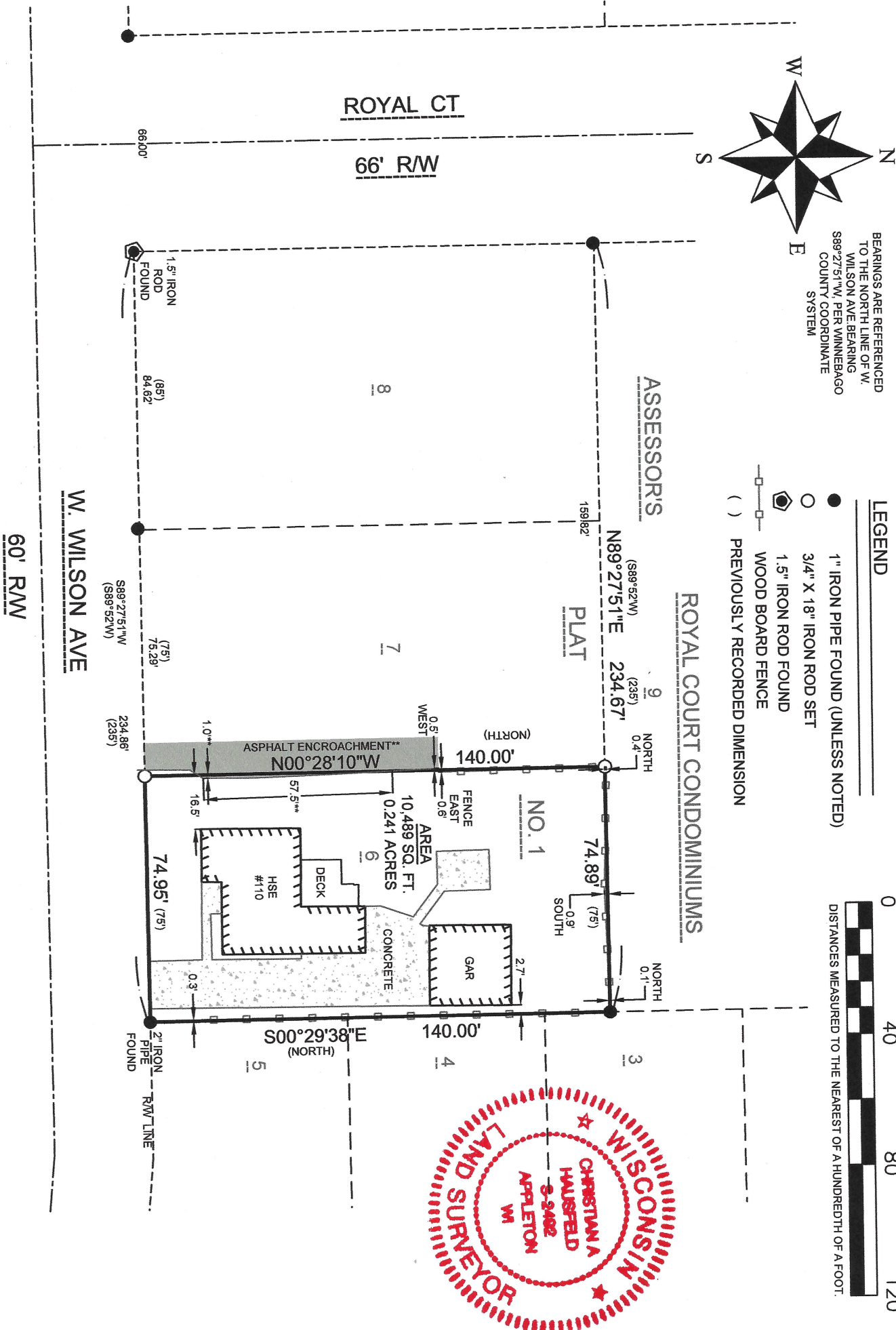

**SURVEYOR'S CERTIFICATE:**  
I, CHRISTIAN A. HAUSFELD, WISCONSIN PROFESSIONAL LAND SURVEYOR, HEREBY CERTIFY THAT I HAVE SURVEYED THE ABOVE DESCRIBED PROPERTY AND THAT THE MAP SHOWN IS A TRUE AND ACCURATE REPRESENTATION THEREOF TO THE BEST OF MY KNOWLEDGE AND BELIEF.

DATED THIS 8th DAY OF April, 2024

*Christian A. Hausfeld*  
WISCONSIN PROFESSIONAL LAND SURVEYOR S-2492  
CHRISTIAN A. HAUSFELD



PRECISION LAND SURVEYING, LLC 1024 W TAYLOR ST. APPLETON, WI 54914 (920) 205-4895		
DRAWN BY CAH	DATE 4/8/2024	SURVEY FOR SUE ERDMANN 110 W. WILSON AVE APPLETON, WI 54914
APPROVED CAH	DATE 4/8/2024	
SCALE 1" = 40'	SHEET 1 OF 1	PROJECT NO. 9866