

PLAT OF SURVEY

Part of the Southeast 1/4 of the Southeast 1/4 of
Section 35, Township 20 North, Range 16 East, Town of Clayton,
Winnebago County, Wisconsin

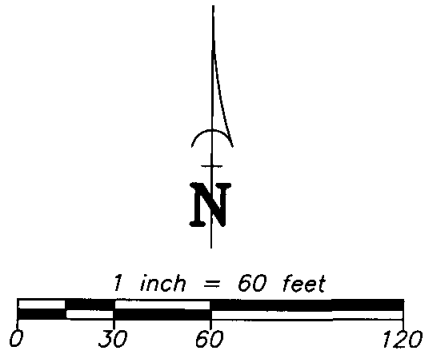

Bearings are referenced to the
east line of the Northeast 1/4 of
Section 35, T 20 N, R 16 E,
assumed to bear N 00°55'15" W

Survey for:

J.J. Keller & Associates, Inc.
P.O. Box 368
Neenah, WI 54957-0368
c/o Ronald Phillips

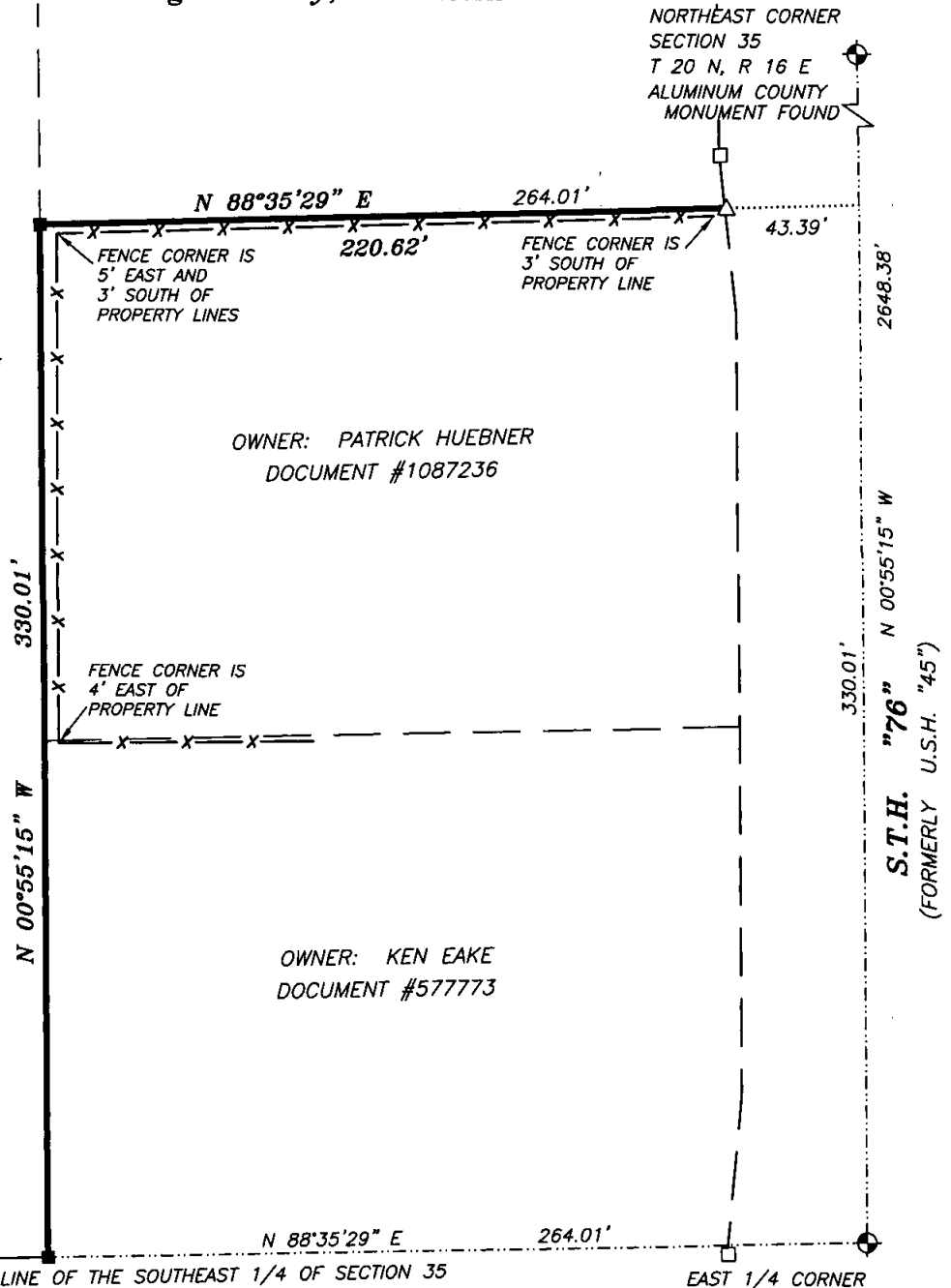

LEGEND

- 3/4" STEEL REINFORCING BAR SET, 24" LONG, WEIGHING 1.502 LBS. PER LIN. FOOT
- 1" IRON PIPE SET, 24" LONG, WEIGHING 1.130 LBS. PER LIN. FOOT
- ▲ 1-1/4" STEEL REINFORCING BAR SET, 30" LONG WEIGHING 4.303 LBS. PER LIN. FOOT
- × CHISELED "X" SET
- 3/4" REBAR FOUND
- 1" IRON PIPE FOUND
- △ 1-1/4" REBAR FOUND
- ▣ 2" IRON PIPE FOUND
- ⊗ CHISELED "X" FOUND
- ⊙ GOVERNMENT CORNER
- *— FENCE LINE
- () RECORDED AS

SURVEYOR'S CERTIFICATE

I, Gary A. Zahring, hereby certify that I have surveyed this property and this map is a true representation thereof and is, to the best of my knowledge and belief, a true and accurate representation thereof.

Dated this the 30th day of January, 2004.

Gary A. Zahring
Gary A. Zahring, Wisconsin Registered Land Surveyor S-2098



Martenson & Eisele, Inc.

Planning - Surveying - Engineering - Architecture

1377 Midway Road, Menasha, WI 54952

Phone (920) 731-0381 Fax (920) 733-8578

www.martenson-eisele.com

info@martenson-eisele.com

PROJECT NO. 173-083 A

FIELD BOOK PAGE

FILE 173083a.pps SHEET 1 OF 1

THIS INSTRUMENT WAS DRAFTED BY: M.A. Strobel