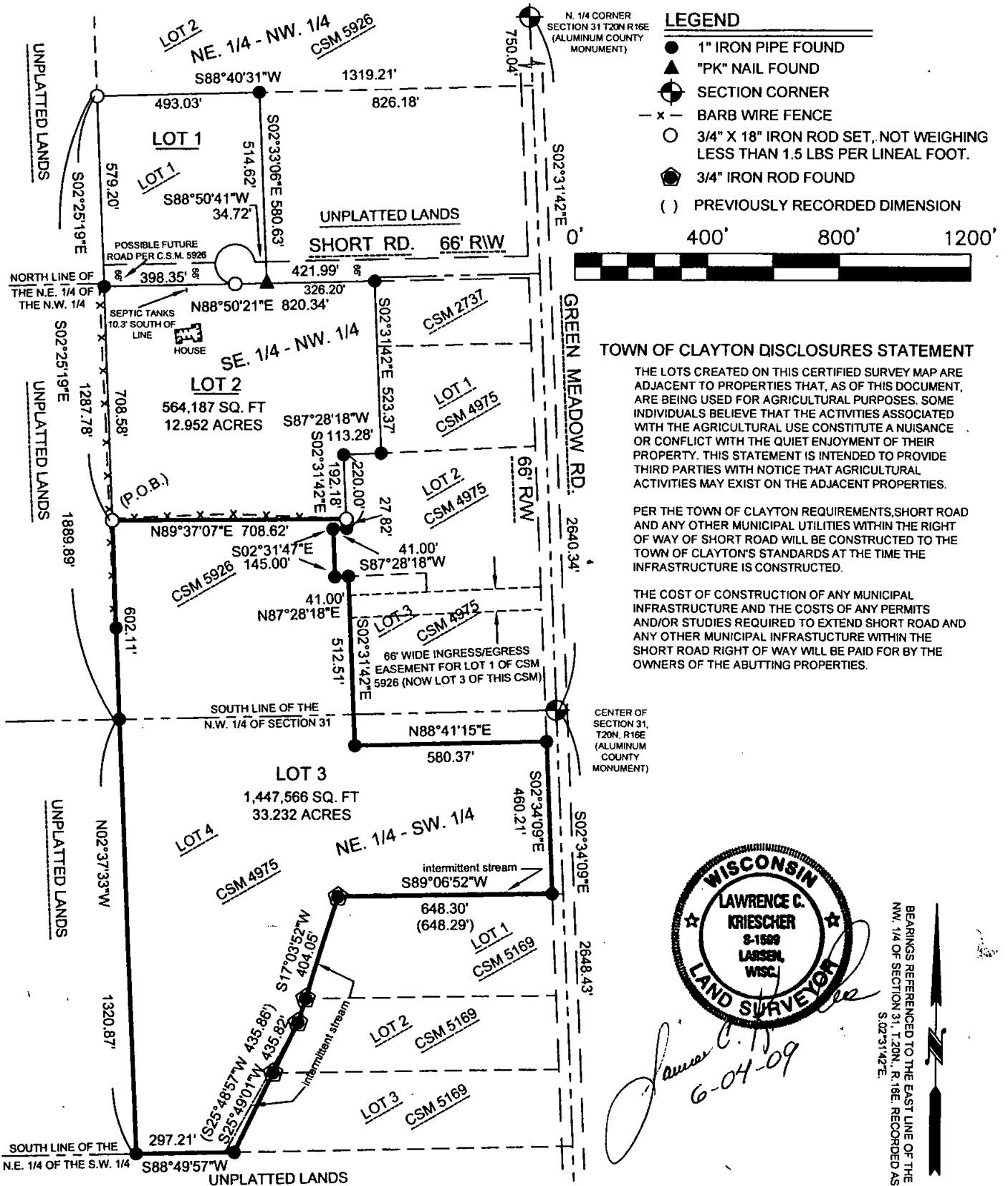

EXHIBIT MAP FOR PROPOSED LOT 3

PART OF LOT 1 OF CERTIFIED SURVEY MAP NO. 5926, AND PART OF LOT 4 OF CERTIFIED SURVEY MAP NO. 4975, LOCATED IN THE SE. 1/4 OF THE NW. 1/4 AND NE. 1/4 OF THE SW. 1/4 OF SECTION 31, T.20N., R.16E. TOWN OF CLAYTON, WINNEBAGO COUNTY, WISCONSIN.

A PART OF LOT 1 OF CERTIFIED SURVEY MAP NO. 5926 RECORDED IN VOLUME 1 ON PAGE 5926 AS DOCUMENT NUMBER 1403936 AND A PART OF LOT 4 OF CERTIFIED SURVEY MAP NO. 4975 RECORDED IN VOLUME 1 ON PAGE 4975 AS DOCUMENT NUMBER 1176165 AND BEING LOCATED IN THE SOUTHEAST QUARTER (SE. 1/4) OF THE NORTHWEST QUARTER (NW. 1/4) AND THE NORTHEAST QUARTER (NE. 1/4) OF THE SOUTHWEST QUARTER (SW. 1/4) OF SECTION THIRTY-ONE (31), TOWNSHIP TWENTY (20) NORTH, RANGE SIXTEEN (16) EAST, TOWN OF CLAYTON, WINNEBAGO COUNTY, WISCONSIN CONTAINING 33.232 ACRES OF LAND AND BEING DESCRIBED AS FOLLOWS:

COMMENCING AT THE NORTH QUARTER CORNER OF SAID SECTION 31: THENCE S.02°31'42"E. 750.04 FEET ALONG THE EAST LINE OF THE NW. 1/4 OF SAID SECTION 31: THENCE S.88°40'31"W. 1319.21 FEET: THENCE S.02°25'19"E. 1287.78 FEET TO THE POINT OF BEGINNING: THENCE N.89°37'07"E. 708.62 FEET: THENCE S.02°31'42"E. 27.82 FEET: THENCE S.87°28'18"W. 41.00 FEET: THENCE S.02°31'47"E. 145.00 FEET: THENCE N.87°28'18"E. 41.00 FEET: THENCE S.02°31'42"E. 512.51 FEET: THENCE N.88°41'15"E. 580.37 FEET TO A POINT ON THE WEST RIGHT-OF-WAY LINE OF GREEN MEADOW ROAD: THENCE S.02°34'09"W. 460.21 FEET ALONG SAID LINE: THENCE S.89°06'52"W. 648.30 FEET: THENCE S.17°03'52"W. 404.05 FEET: THENCE S.25°49'01"W. 435.82 FEET TO A POINT ON THE SOUTH LINE OF THE NE. 1/4 OF THE SW. 1/4 OF SAID SECTION 31: THENCE S.88°49'57"W. 297.21 FEET ALONG SAID LINE: THENCE N.02°37'33"W. 1320.87 FEET: THENCE N.02°25'19"W. 602.11 FEET TO THE POINT OF BEGINNING AND BEING SUBJECT TO ALL EASEMENTS AND RESTRICTIONS OF RECORD.



L.C. KRIESCHER AND ASSOCIATES LLC.
140 W. MAIN ST., P.O. BOX 14
WINNECONNE, WI. 54986 920-582-0133

BOUNDARY SURVEY
&
LAND DESIGN

S. 1/4 CORNER
SECTION 31 T20N R16E
(ALUMINUM COUNTY
MONUMENT)

DWG. NO. 356



BEARINGS REFERENCED TO THE EAST LINE OF THE
NW. 1/4 OF SECTION 31, T.20N., R.16E. RECORDED AS
S.02°31'42"E.

Lawrence C. Kriescher
6-04-09

THIS INSTRUMENT DRAFTED BY L.C. KRIESCHER S-1599