

PLAT OF SURVEY

DESCRIPTION: LOT 7, THE RIDGES, TOWN OF CLAYTON, WINNEBAGO COUNTY, WISCONSIN.

NOTE: IMPROVEMENTS WERE NOT LOCATED AS INSTRUCTED BY THE CLIENT.

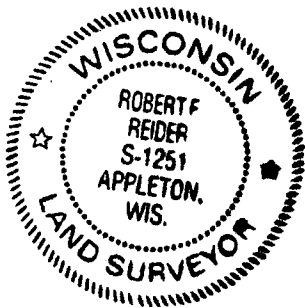
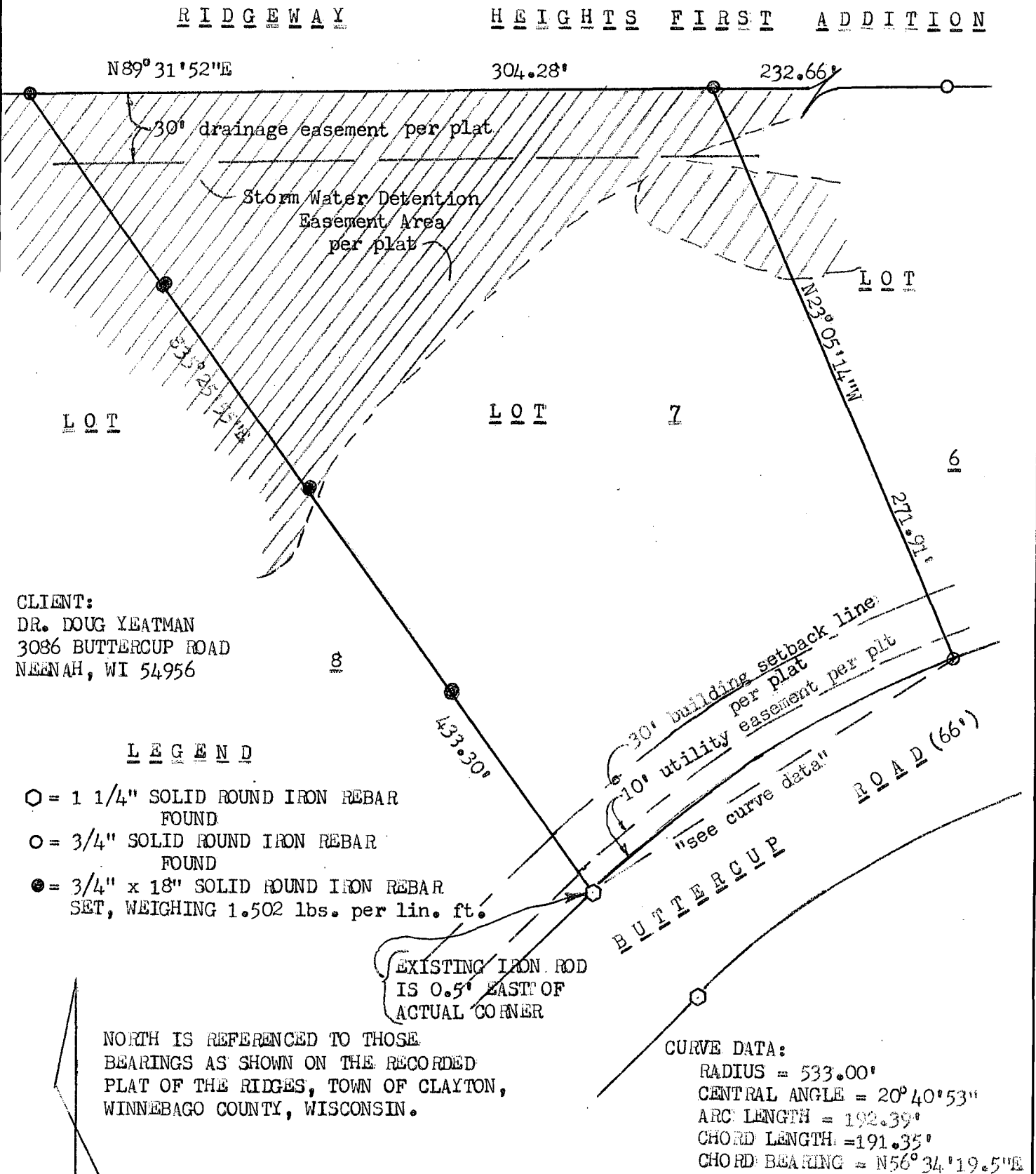

I HEREBY CERTIFY THAT I HAVE SURVEYED THE ABOVE DESCRIBED PROPERTY AS SHOWN ACCORDING TO THE OFFICIAL RECORDS AND THAT THIS PLAT OF SURVEY IS A CORRECT REPRESENTATION OF SAID SURVEY

Robert F. Reid 4-27-12
ROBERT F. REIDER, RLS-1251 DATED



CAROW LAND SURVEYING CO., INC.

615 N. LYNNDAL DRIVE, P.O. BOX 1297
APPLETON, WISCONSIN 54912-1297
PHONE 920-731-4168 FAX 731-5673

SCALE	1"=60'
DRAWN BY	RFR
PROJECT NO.	A1204.16