

# PLAT OF SURVEY

PART OF THE PARK LOT OF HIDDEN PARK PLAT, BEING  
PART OF NE $\frac{1}{4}$ NW $\frac{1}{4}$ , SECTION 27, T.20N., R.16E., TOWN OF  
CLAYTON, WINNEBAGO COUNTY, WISCONSIN.

## EASEMENT DESCRIPTION

Commencing at the N $\frac{1}{4}$  Corner of said Section 27; thence S01° 32'34"E 40.00'; thence S88° 44'09"W along the South right-of-way line of Larsen Road 188.16' to the Point of Beginning; thence S01° 15'51"E 30.00'; thence S88° 44'09"W 30.00'; thence N01° 15'51"W 30.00'; thence N88° 44'09"E along the South right-of-way line of Larsen Road 30.00' to the Point of Beginning.

*Michael A. Moe*

Michael A. Moe RLS #2066  
November 9, 2004  
Drafted by MD Verstegen

N $\frac{1}{4}$  COR  
27-20-16

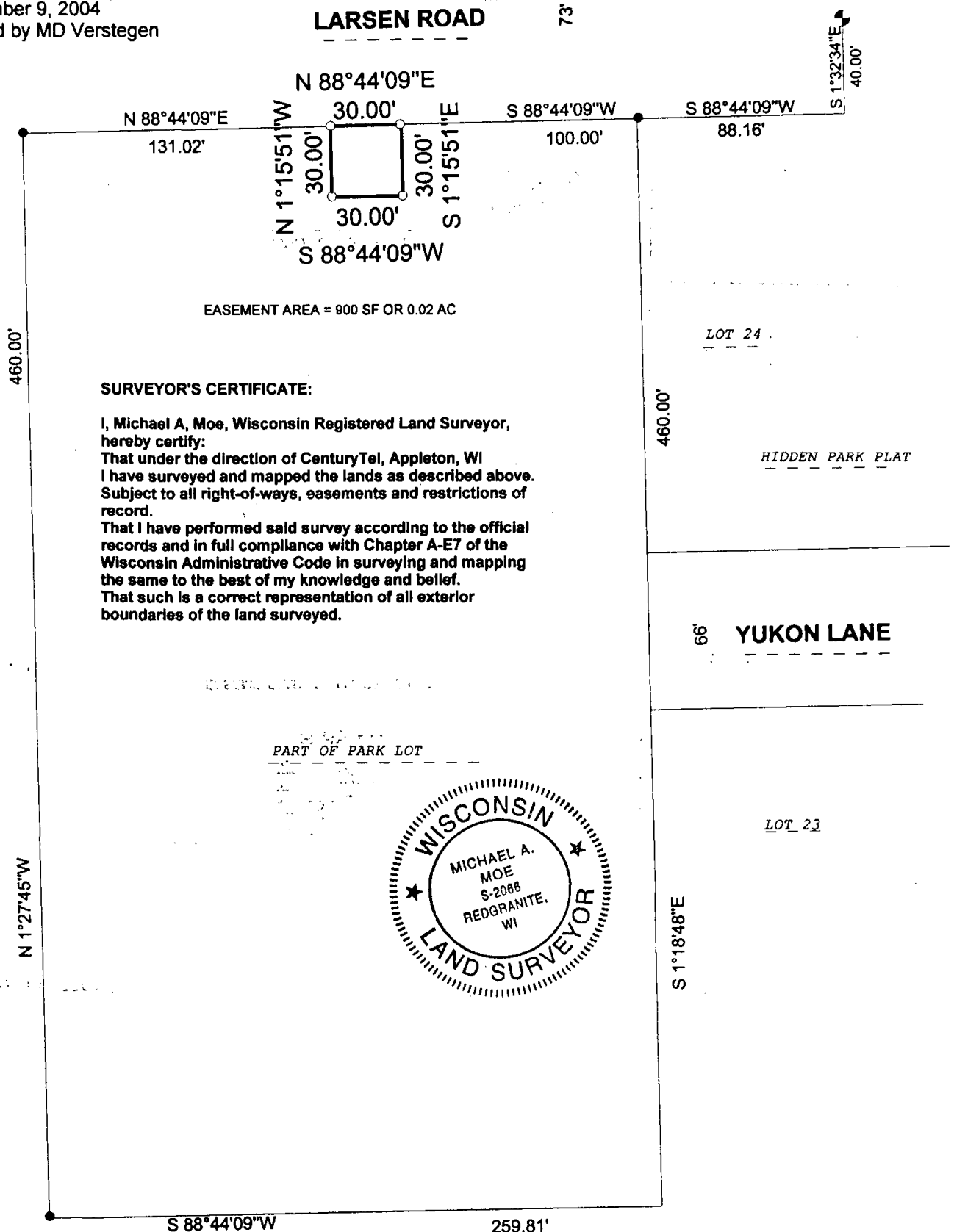

**MOE LAND SURVEYING, INC.**

MICHAEL A. MOE  
REDGRANITE, WISCONSIN 54970  
JOB # 04290