

PLAT OF SURVEY

The West 1/2 of the East 1/2 of the Northwest 1/4, Section 26, Township 20 North, Range 16 East, Town of Clayton, Winnebago County, Wisconsin

Bearings are referenced to the north line of the Northwest 1/4, Section 26, assumed to bear N 89°34'55" E

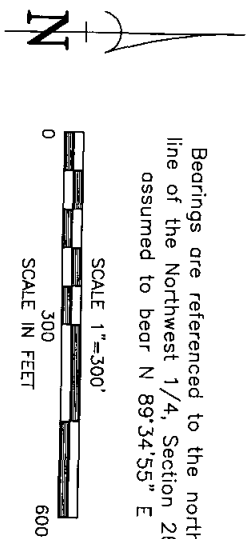

LEGEND

- 1" O.D. IRON PIPE SET, 18" LONG, WEIGHING 1.130 LBS. PER LIN. FOOT
- 1" O.D. IRON PIPE FOUND
- GOVERNMENT CORNER
- FENCE LINE

LEGAL DESCRIPTION

The West 1/2 of the East 1/2 of the Northwest 1/4, Section 26, Township 20 North, Range 16 East, Town of Clayton, Winnebago County, Wisconsin, described as follows:

Commencing at the North 1/4 corner of said Section 26; thence along the north line of said Northwest 1/4, South 89 degrees 34 minutes 55 seconds West, 668.08 feet to the POINT OF BEGINNING; thence South 00 degrees 37 minutes 29 seconds East, 2654.71 feet; thence along the south line of said Northwest 1/4, South 89 degrees 29 minutes 03 seconds West, 664.38 feet; thence along the west line of the east 1/2 of said Northwest 1/4, North 00 degrees 42 minutes 16 seconds West, 2655.85 feet; thence along the north line of said Northwest 1/4, North 89 degrees 34 minutes 55 seconds East, 668.08 feet; to the point of beginning, containing 1,769,014 square feet (40.611 acres). Reserving the north 33 feet for road purposes. Subject to all easements and restrictions of record.

SURVEYOR'S CERTIFICATE:

I, hereby certify that I have surveyed this property and this map is a true representation thereof and shows the size and location of the property, its exterior boundaries, the location of all apparent easements and roadways and visible encroachments. This survey is made for the exclusive use of the present owner of the property, and also those who purchase, mortgage or guarantee the title thereto within on (1) year from date hereof; and as to them I hereby certify that said survey and map were made in accordance with acceptable Professional Standards and that the information contained thereon is, to the best of my knowledge, information and belief a true and accurate representation thereof.

Dated this 18 day of September 2008

Wisconsin Registered Land Surveyor

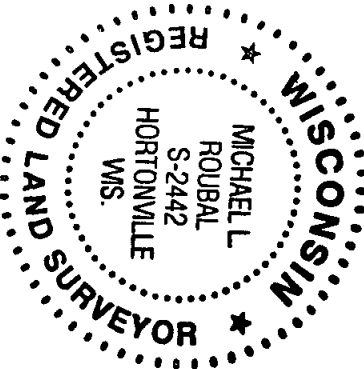

PLAT OF SURVEY

The West 1/2 of the East 1/2 of the Northwest 1/4, Section 26, Township 20 North, Range 16 East, Town of Clayton, Winnebago County, Wisconsin

Survey for:
Schommer Concrete Construction Inc.
W5156 Hwy "114"
Menasha, WI 54952

DRAWN BY		CHECKED	APPROVED	
pg#				
NO.	DATE	REVISION		

Martenson & Eisele, Inc.

1377 Midway Road
Menasha, WI 54952
www.martenson-eisele.com
info@martenson-eisele.com
920.731.0381 1.800.236.0381

Planning
Environmental
Surveying
Engineering
Architecture