

LOCATION SURVEY

Lot 1 of Certified Survey Map 3396, located in
Section 25, Township 20 North, Range 16 East, Town of Clayton,
Winnebago County, Wisconsin

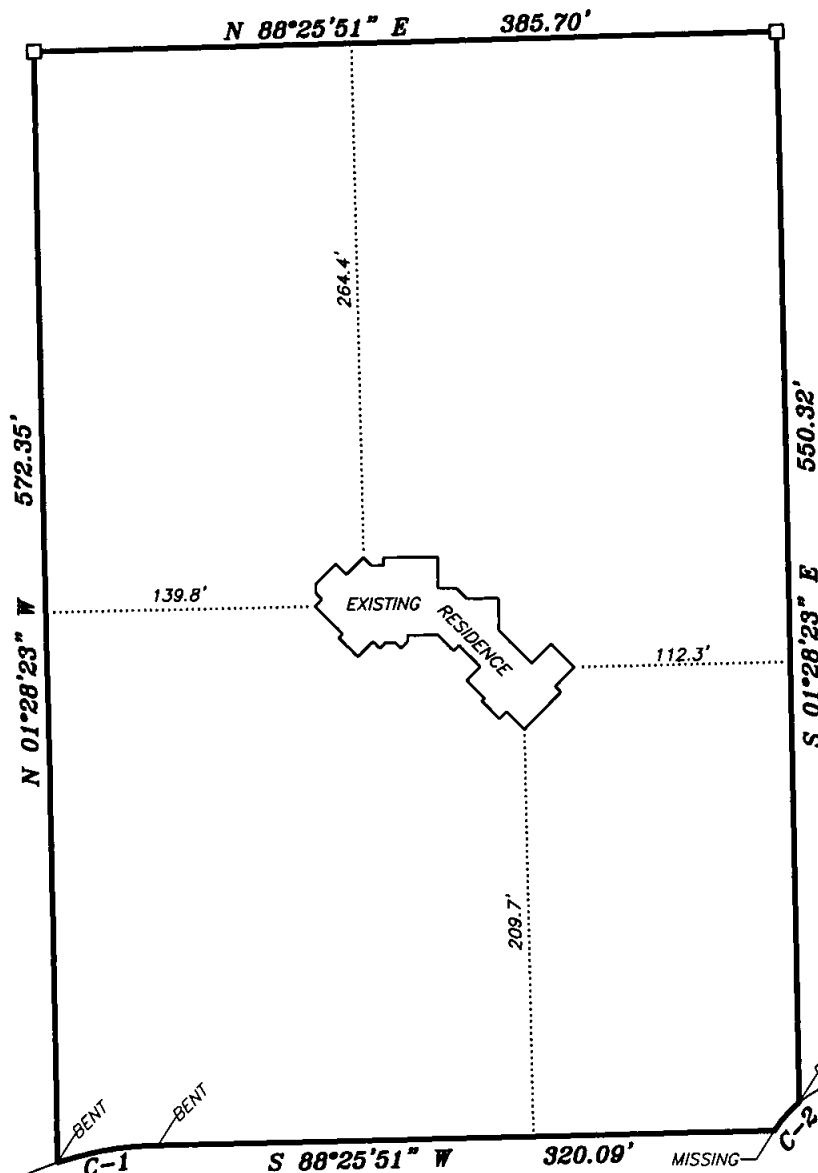

Survey for:
Coldwell Banker Realty
105 E. Bell Street
Neenah, WI 54956
c/o Monica McKinley



Scale 1 inch = 100 feet
0 50 100 200

Bearings are oriented to match
Certified Survey Map 3396 bearings

C-1
R=183.00'
A=53.07'
CH=S 80°07'22.0\"/>

C-2
R=60.00'
A=19.69'
CH=S 41°12'05.0\"/>

Note:

The one inch iron pipes found and shown on this
map were field verified. The property corners for
Lot 1 along Holiday Court were not field verified.

LEGEND

- 3/4\"/>

SURVEYOR'S CERTIFICATE

I, Gary A. Zahringer, hereby certify that I have
surveyed this property and this map is, to the best
of my knowledge and belief, a true and accurate
representation thereof.

Dated this the 10th day of March, 2004.

Gary A. Zahringer
Gary A. Zahringer, Wis. Reg. Land Surveyor S-2098



Martenson & Eisele, Inc.

Planning - Surveying - Engineering - Architecture

1377 Midway Road, Menasha, WI 54952

Phone (920) 731-0381 Fax (920) 733-8578

www.martenson-eisele.com

info@martenson-eisele.com

PROJECT NO. 555-101 A

FIELD BOOK PAGE

FILE 555101a_pos SHEET 1 OF 1

THIS INSTRUMENT WAS DRAFTED BY: M.A. Strobel