

# PLAT OF SURVEY

Lot 2, WESTRIDGE ESTATES, located in the Southwest 1/4 of the  
Southwest 1/4, Section 24, Township 20 North, Range 16 East,  
Town of Clayton, Winnebago County, Wisconsin

Bearings are orientated to match  
WESTRIDGE ESTATES bearings.

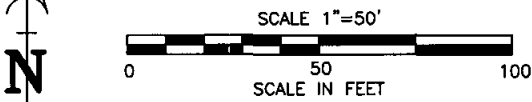

Survey for:  
Bill Paul  
W5793 Royaltroon Drive  
Menasha, WI 54952

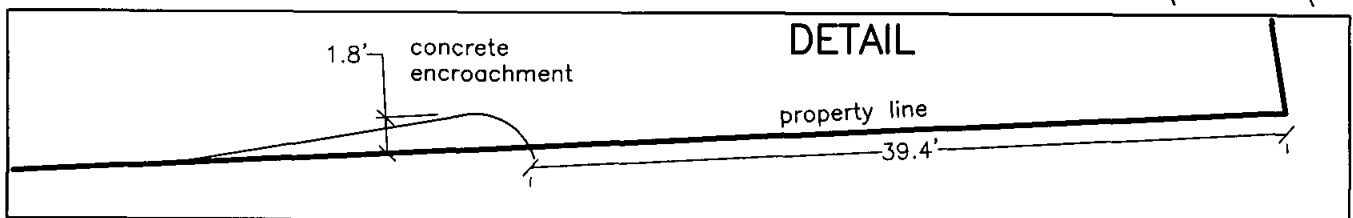
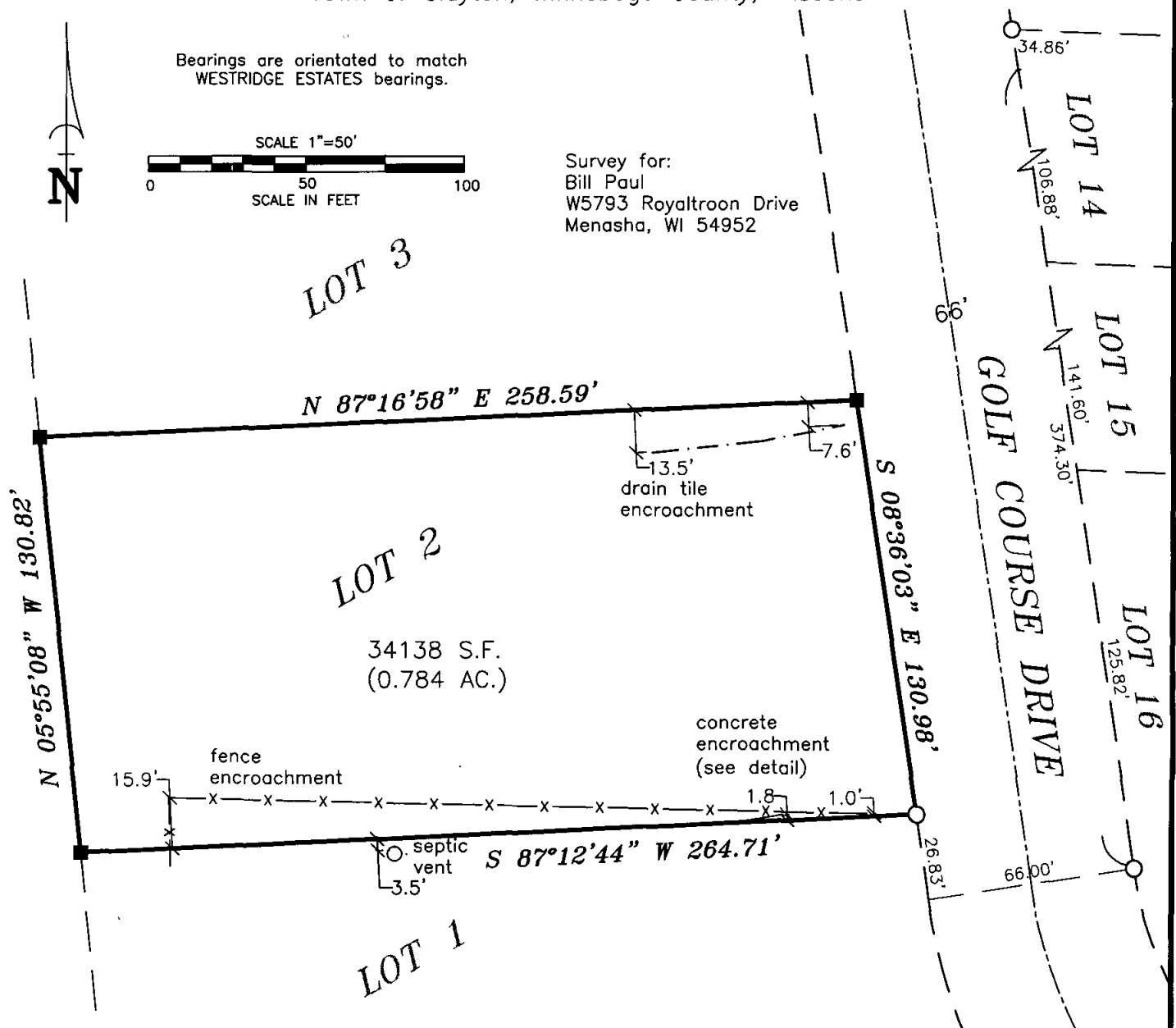

## SURVEYOR'S CERTIFICATE:

I, hereby certify that I have surveyed this property and this map is a true representation thereof and shows the size and location of the property it's exterior boundaries, the location of all apparent easements and roadways and visible encroachments. This survey is made for the exclusive use of the present owner of the property, and also those who purchase, mortgage or guarantee the title thereto within on (1) year from date hereof: and as to them I hereby certify that said survey and map were made in accordance with acceptable Professional Standards and that the information contained thereon is, to the best of my knowledge, information and belief a true and accurate representation thereof.

Dated this 4 day of September, 2008

*Michael L. Roubal*  
Michael L. Roubal Wisconsin Registered Land Surveyor

## LEGEND

- 1" O.D. IRON PIPE SET, 18" LONG, WEIGHING 1.130 LBS. PER LIN. FOOT
- 3/4" O.D. REBAR FOUND
- ◻ 1" O.D. IRON PIPE FOUND
- ◆ GOVERNMENT CORNER
- \*-\* FENCE LINE

Martenson & Eisele, Inc.



1377 Midway Road  
Menasha, WI 54952  
www.martenson-eisele.com  
info@martenson-eisele.com  
920.731.0381 1.800.236.0381

Planning  
Environmental  
Surveying  
Engineering  
Architecture

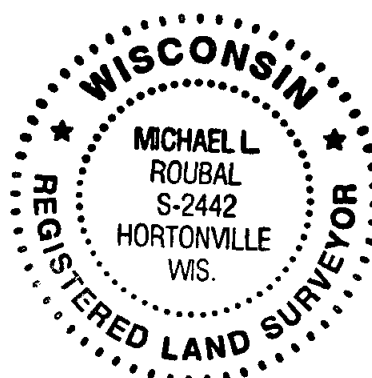

PROJECT NO. 267-570

FILE 267570pos SHEET 1 OF 1

THIS INSTRUMENT WAS DRAFTED BY: pae