

PLAT OF SURVEY

SHOWING THE SOUTH LINE OF LOT 8, BLOCK 2, CLAYTON PLACE, TOWN OF CLAYTON, WINNEBAGO COUNTY, WISCONSIN.

NOTE:
ENTIRE PROPERTY NOT FIELD SURVEYED
PER OWNERS REQUEST.

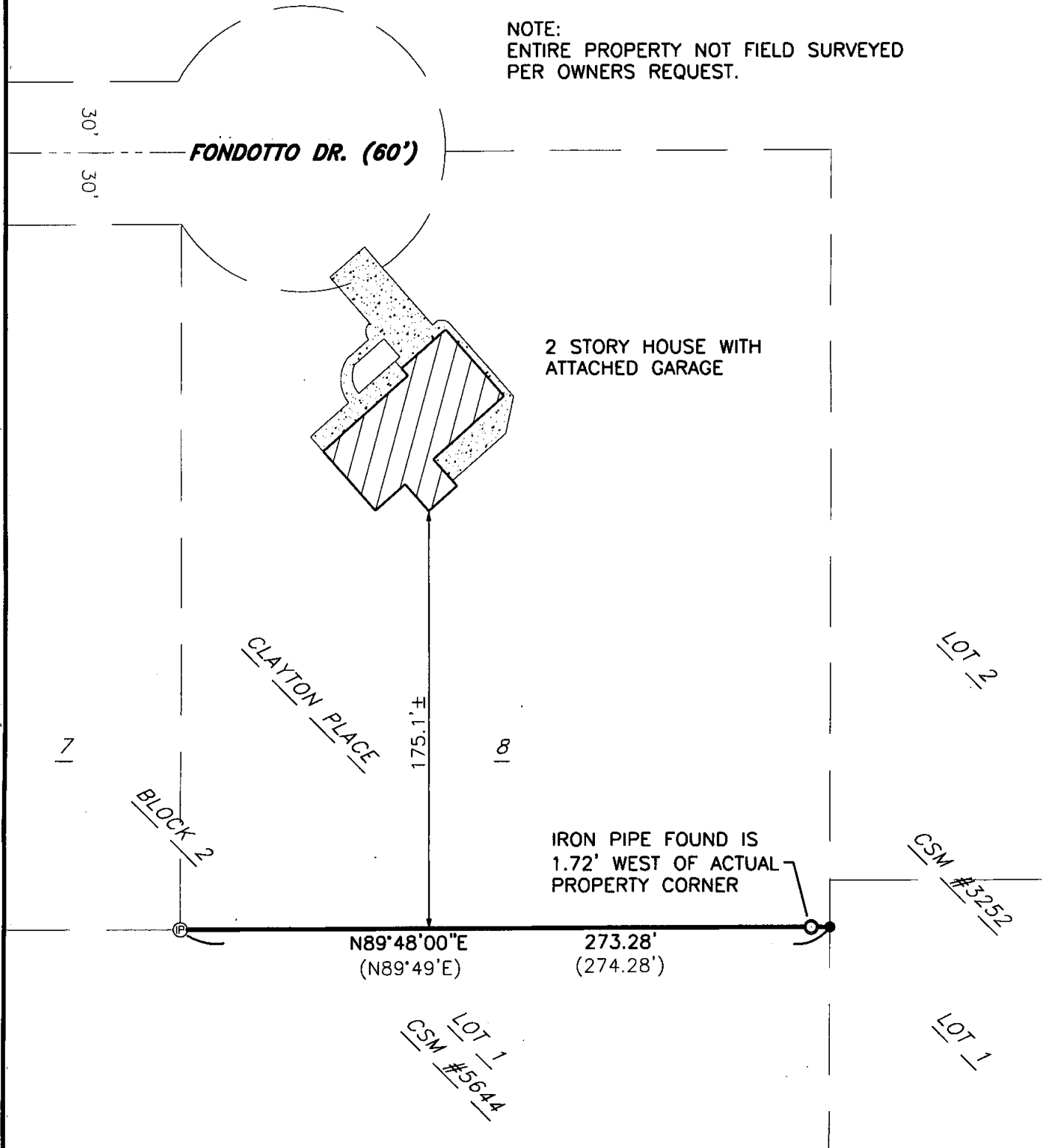

LEGEND:

- ⊙ = 1" I.D. ROUND IRON PIPE FOUND
- ⊙ = 2" I.D. ROUND IRON PIPE FOUND
- = ¾" X 24" SOLID ROUND IRON REBAR SET, WEIGHING 1.502 LBS. PER LIN. FT.
- () = RECORDED BEARING AND/OR DISTANCE

NORTH IS REFERENCED TO THE NORTH LINE OF LOT 1 OF CERTIFIED SURVEY MAP NUMBER 5644, LOCATED IN SECTION 23, TOWNSHIP 20 NORTH, RANGE 16 EAST, TOWN OF CLAYTON, WINNEBAGO COUNTY, WISCONSIN WHICH IS RECORDED TO BEAR N89°48'00"E.

I HEREBY CERTIFY THAT I HAVE SURVEYED THE ABOVE DESCRIBED PROPERTY AS SHOWN ACCORDING TO THE OFFICIAL RECORDS AND THAT THIS PLAT OF SURVEY IS A CORRECT REPRESENTATION OF SAID SURVEY

CLIENT:
WANDA GRAHAM
3217 FONDOTTO DRIVE
NEENAH, WI 54956



Keith J. Valentyne 2-7-07
KEITH J. VALENTYNE-RLS 2198 DATED



CAROW LAND SURVEYING CO., INC.

615 N. LYNNDAL DRIVE., P.O. BOX 1297
APPLETON, WISCONSIN 54912-1297
PHONE 920-731-4168 FAX 731-5673

SCALE
1"=60'
DRAWN BY
kv-nt NET
PROJECT NO.
A069.18-07