

# PLAT OF SURVEY

SHOWING THE SOUTH LINE OF LOT 8, BLOCK 2, CLAYTON PLACE, TOWN OF CLAYTON, WINNEBAGO COUNTY, WISCONSIN.

NOTE:  
ENTIRE PROPERTY NOT FIELD SURVEYED  
AND IMPROVEMENTS NOT LOCATED AS  
PER OWNERS REQUEST.

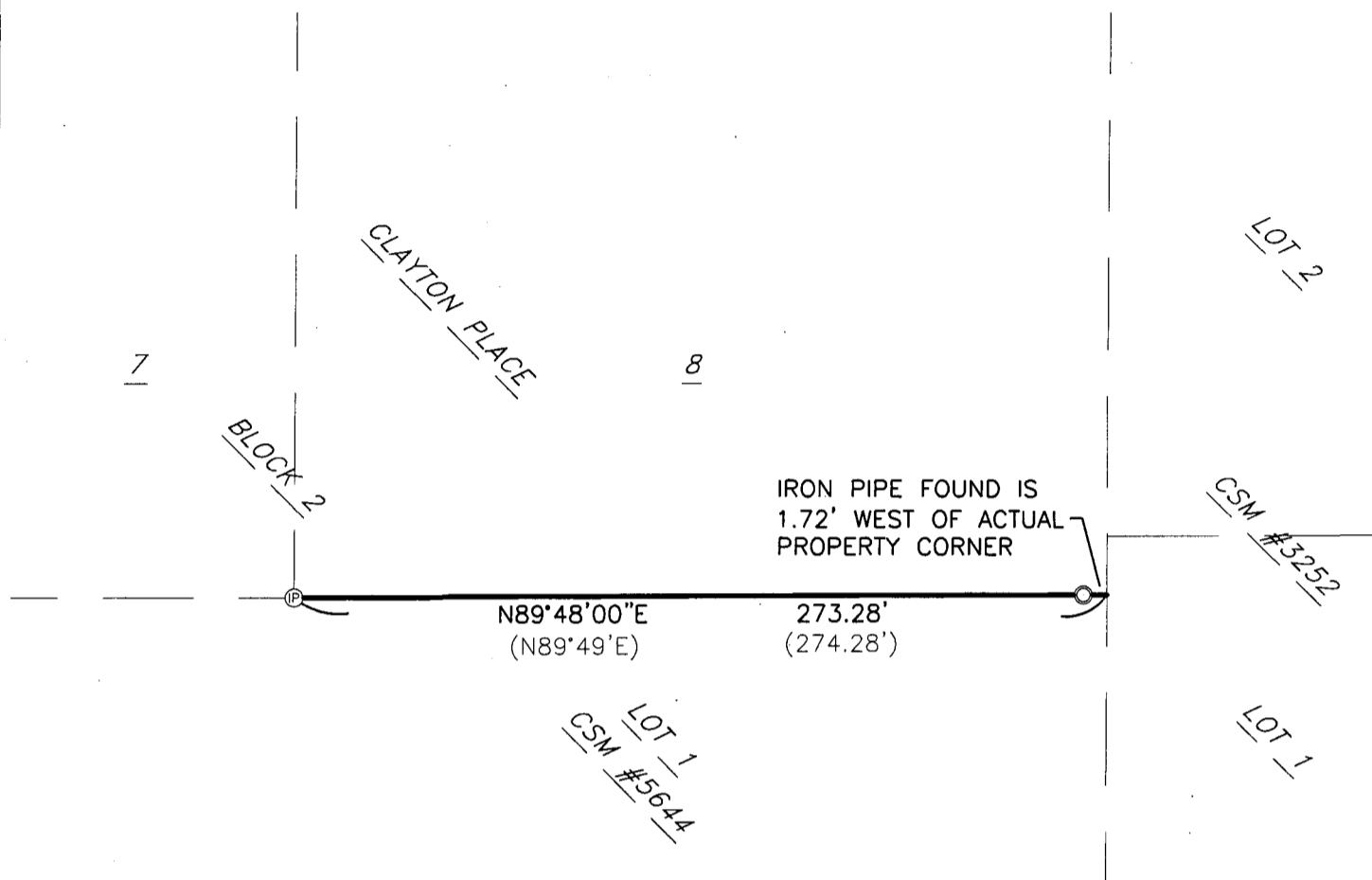

## LEGEND:

- ⊙ = 1" I.D. ROUND IRON PIPE FOUND  
○ = 2" I.D. ROUND IRON PIPE FOUND



NORTH IS REFERENCED TO THE SOUTH  
LINE OF BLOCK 2, CLAYTON PLACE,  
TOWN OF CLAYTON, WINNEBAGO  
COUNTY, WISCONSIN WHICH IS  
ASSUMED TO BEAR N89°48'00"E.



I HEREBY CERTIFY THAT I HAVE SURVEYED THE ABOVE DESCRIBED  
PROPERTY AS SHOWN ACCORDING TO THE OFFICIAL RECORDS AND THAT  
THIS PLAT OF SURVEY IS A CORRECT REPRESENTATION OF SAID SURVEY

CLIENT:  
WANDA GRAHAM  
3217 FONDOTTO DRIVE  
NEENAH, WI 54956

*Keith J. Valentyne* 10-04-00  
KEITH J. VALENTYNE-R/S 2198 DATED



## CAROW LAND SURVEYING CO., INC.

615 N. LYNDALE DRIVE., P.O. BOX 1297  
APPLETON, WISCONSIN 54912-1297  
PHONE 920-731-4168 FAX 731-5673

SCALE  
1"=60'  
DRAWN BY  
kv-nt DGV  
PROJECT NO.  
A069.18