

PLAT OF SURVEY

LEGAL DESCRIPTION:

ALL OF LOT 11, THE RIDGES, LOCATED IN THE SOUTHWEST 1/4 OF THE
SOUTHEAST 1/4, SECTION 23, TOWN 20 NORTH, RANGE 16 EAST, TOWN OF
CLAYTON, WINNEBAGO COUNTY, WISCONSIN

Survey for: Jacob Construction
1710 Goldbeck Court
Appleton, WI 54914

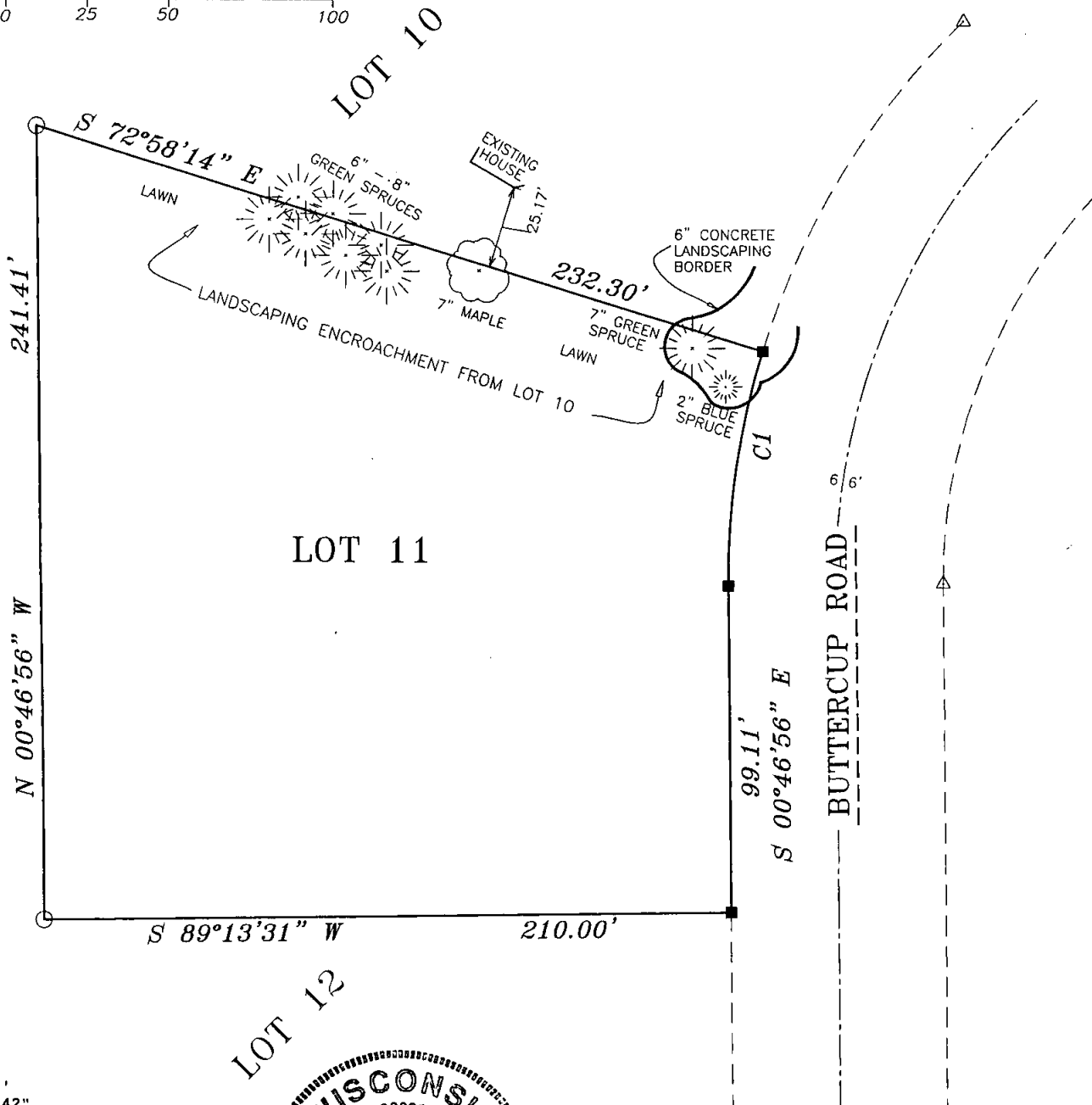
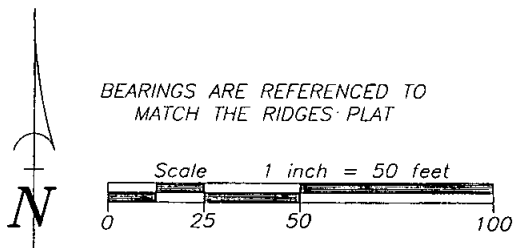

C1
R = 233.00'
 $\Delta = 17^{\circ}48'42''$
L = 72.43'
CH = N $08^{\circ}07'25''$ E
72.14'

LEGEND

- 1" IRON PIPE SET, 18" LONG,
WEIGHING 1.130 LBS. PER LIN. FOOT
- 3/4" REBAR FOUND
- △ 1-1/4" REBAR FOUND



SURVEYOR'S CERTIFICATE:

I, Gary A. Zahringer, hereby certify that I have surveyed this property and this map is a true representation thereof and is, to the best of my knowledge and belief, a true and accurate representation thereof.

Dated this the 21st day of September, 2007.

Gary A. Zahringel
Gary A. Zahringel, WI Reg Land

Gary A. Zahringel, WI Reg Land Surveyor, S-2098

Martenson & Eisele, Inc.

1377 Midway Road
Menasha, WI 54952
www.martenson-eisele.com
info@martenson-eisele.com
920.731.0381 1.800.236.0381

Planning
Environmental
Surveying
Engineering
Architecture

PROJECT NO. 267-263A

FILE 267263as.dwg SHEET 1 OF 1

THIS INSTRUMENT WAS DRAFTED BY: LMB