

PLAT OF SURVEY

WEST 71 FEET OF LOT 15 AND EAST 71 FEET
OF LOT 16 OF RIDGEWAY HEIGHTS
TOWN OF CLAYTON
WINNEBAGO COUNTY, WISCONSIN



BEARINGS ARE ORIENTATED TO MATCH
RIDGEWAY HEIGHTS PLAT

1" = 60



RIDGEWAY (60' R/W) DRIVE

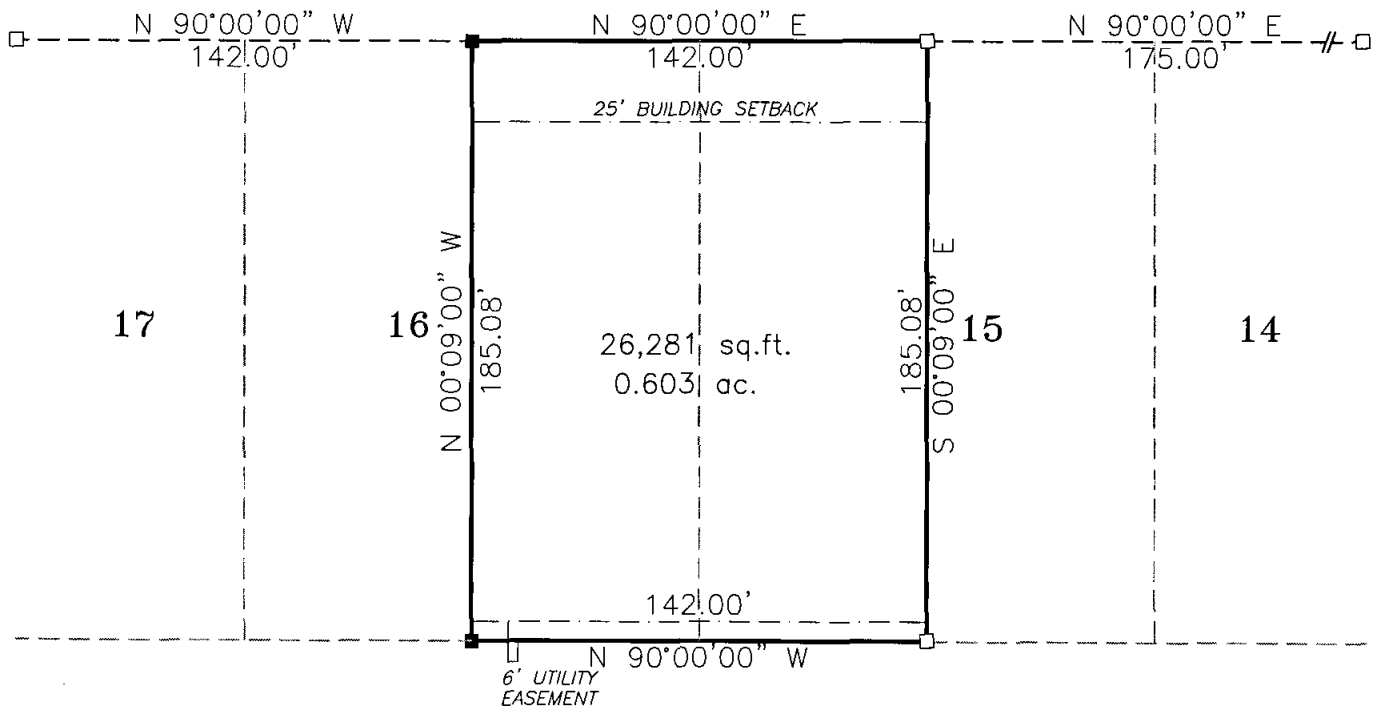

LEGEND

- 3/4" STEEL REINFORCING BAR SET, 24" LONG, WEIGHING 1.502 LBS. PER LIN. FOOT
- 1" IRON PIPE SET, 24" LONG, WEIGHING 1.130 LBS. PER LIN. FOOT
- ▲ 1-1/4" STEEL REINFORCING BAR SET, 30" LONG WEIGHING 4.303 LBS. PER LIN. FOOT
- × CHISELED "X" SET
- 3/4" REBAR FOUND
- 1" IRON PIPE FOUND
- △ 1-1/4" REBAR FOUND
- 2" IRON PIPE FOUND
- ⊗ CHISELED "X" FOUND
- ◆ GOVERNMENT CORNER
- ×-× FENCE LINE
- () RECORDED AS

SURVEYOR'S CERTIFICATE:

I, hereby certify that I have surveyed this property and this map is a true representation thereof and shows the size and location of the property it's exterior boundaries, the location of all apparent easements and roadways and visible encroachments. This survey is made for the exclusive use of the present owner of the property, and also those who purchase, mortgage or guarantee the title thereto within on (1) year from date hereof: and as to them I hereby certify that said survey and map were made in accordance with acceptable Professional Standards and that the information contained thereon is, to the best of my knowledge, information and belief a true and accurate representation thereof.

Date July 14, 2003 Daniel W. Hoel
Wisconsin Registered Land Surveyor

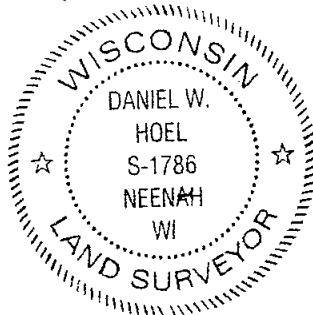

Martenson & Eisele, Inc.

Planning - Surveying - Engineering - Architecture

1377 Midway Road, Menasha, WI 54952
Phone (920) 731-0381 Fax (920) 733-8578

www.martenson-eisele.com
info@martenson-eisele.com

PROJECT NO. 267-261

FIELD BOOK PAGE

FILE 267261pos SHEET 1 OF 1

THIS INSTRUMENT WAS DRAFTED BY: edv