

PLAT OF SURVEY

DESCRIPTION: BEING PART OF THE SOUTH 1/2 OF THE SOUTHEAST 1/4 OF THE NORTHEAST 1/4 OF SECTION 23, TOWNSHIP 20 NORTH, RANGE 16 EAST, TOWN OF CLAYTON, WINNEBAGO COUNTY, WISCONSIN. BEING LANDS DESCRIBED IN VOLUME 1294, IMAGE 256.

NORTH IS REFERENCED TO THOSE BEARINGS SHOWN ON CERTIFIED SURVEY MAP NUMBER 1989 AS RECORDED IN VOLUME 1 OF CERTIFIED SURVEY MAPS ON PAGE 1989, TOWN OF CLAYTON, WINNEBAGO COUNTY, WISCONSIN.

LEGEND:

- = 1" X 24" I.D. ROUND IRON PIPE SET, WEIGHING 1.13 LBS. PER LIN. FT.
- Ⓡ = 3/4" SOLID ROUND IRON REBAR FOUND
- = 1 1/4" SOLID ROUND IRON REBAR FOUND

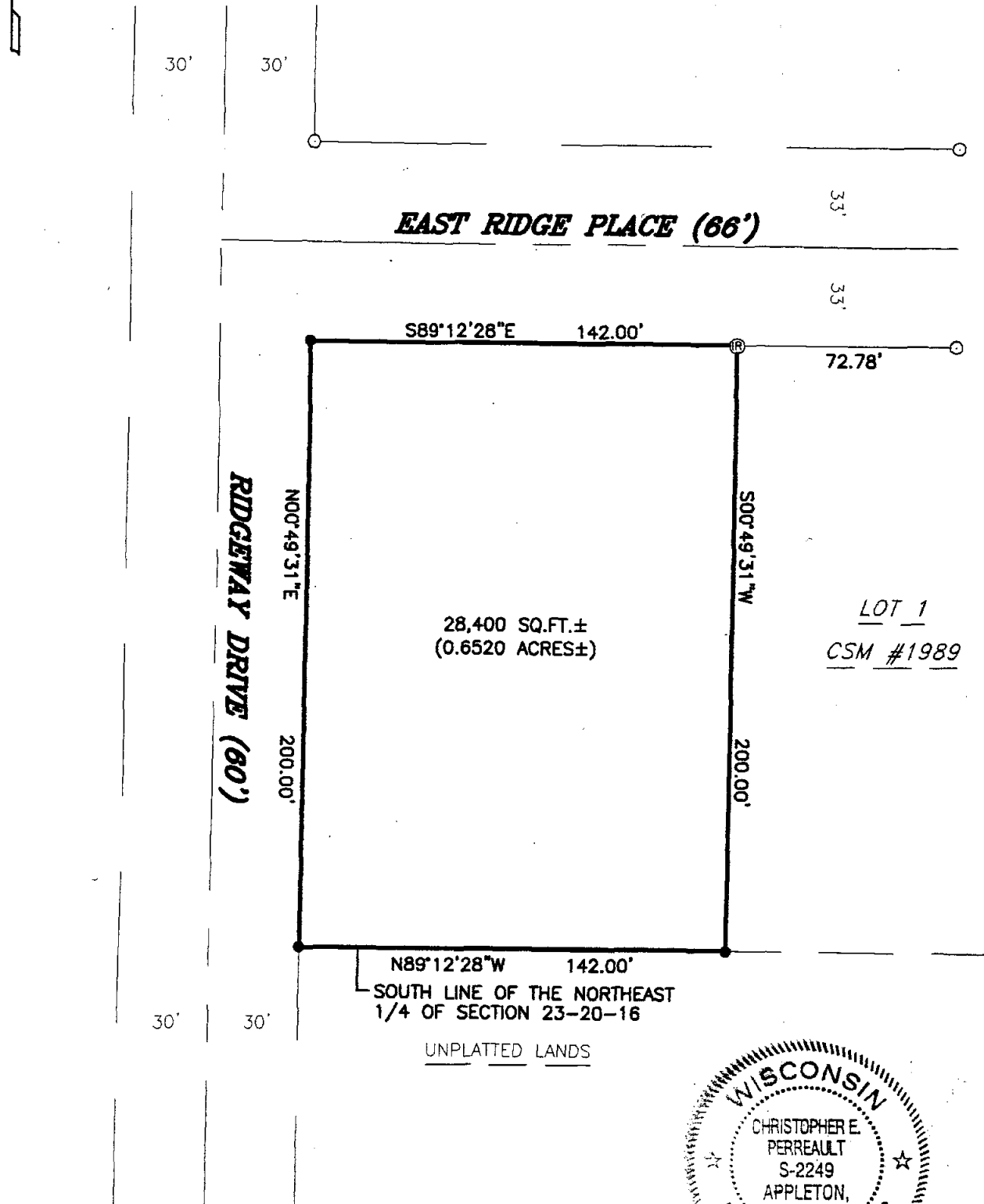

CLIENT:
THEADORA PAGEL
1001 S. ONEIDA ST., UNIT 2F
APPLETON, WI 54915



I HEREBY CERTIFY THAT I HAVE SURVEYED THE ABOVE DESCRIBED PROPERTY AS SHOWN ACCORDING TO THE OFFICIAL RECORDS AND THAT THIS PLAT OF SURVEY IS A CORRECT REPRESENTATION OF SAID SURVEY

Christopher E. Perreault 4-30-04
CHRISTOPHER E. PERREAULT, RLS-2249 DATED



CAROW LAND SURVEYING CO., INC.

615 N. LYNNDAL DRIVE., P.O. BOX 1297
APPLETON, WISCONSIN 54912-1297
PHONE 920-731-4168 FAX 731-5673

SCALE

1" = 50'

DRAWN BY

cp-bw DGV

PROJECT NO.

A039.27-04