

"PLAT OF SURVEY"

LOT 8, THE RIDGES, TOWN OF CLAYTON, WINNEBAGO COUNTY, WISCONSIN.

CLIENT:
DAWN CHRISTENSEN
3102 BUTTERCUP RD.
NEENAH, WI 54956

PARCEL NO:
0061400

LEGEND:

- Ⓡ = 3/4" SOLID ROUND IRON REBAR FOUND
- = 1 1/4" SOLID ROUND IRON REBAR FOUND
- ▲ = WOOD LATH SET
- () = RECORDED AS BEARING OR DISTANCE

NOTES:

- NO IMPROVEMENTS SHOWN.
- PRIOR TO ANY CONSTRUCTION OR OTHER LAND USE ACTIVITY, ALL BUILDING SETBACKS AND OTHER LAND USE REQUIREMENTS SHOULD BE VERIFIED WITH THE TOWN OF CLAYTON AND WINNEBAGO COUNTY.
- FIELD SURVEY DATE: 4-28-2022



NORTH IS REFERENCED TO THOSE BEARINGS AS SHOWN ON THE RECORDED PLAT OF "THE RIDGES", TOWN OF CLAYTON, WINNEBAGO COUNTY, WISCONSIN.

I HEREBY CERTIFY THAT THE ABOVE DESCRIBED PROPERTY WAS SURVEYED AND MAPPED IN ACCORDANCE WITH AE-7 OF THE WISCONSIN ADMINISTRATIVE CODE AND IS CORRECT REPRESENTATION OF SAID SURVEY TO THE BEST OF MY KNOWLEDGE AND BELIEF.

Christopher E. Perreault
CHRISTOPHER E. PERREAULT, PLS-2249

6-28-2022
DATED

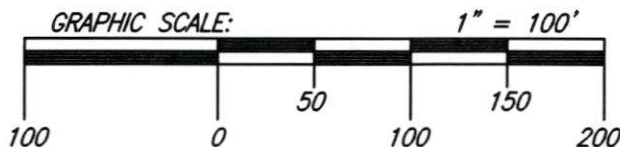

CAROW LAND SURVEYING CO., INC.

615 N. LYNDALE DRIVE, P.O. BOX 1297
APPLETON, WISCONSIN 54912-1297
PHONE: (920)731-4168 FAX: (920)731-5673

| |
|-------------|
| SCALE |
| 1" = 100' |
| DRAWN BY |
| jdb-be MRH |
| PROJECT NO. |
| A2204.50 |

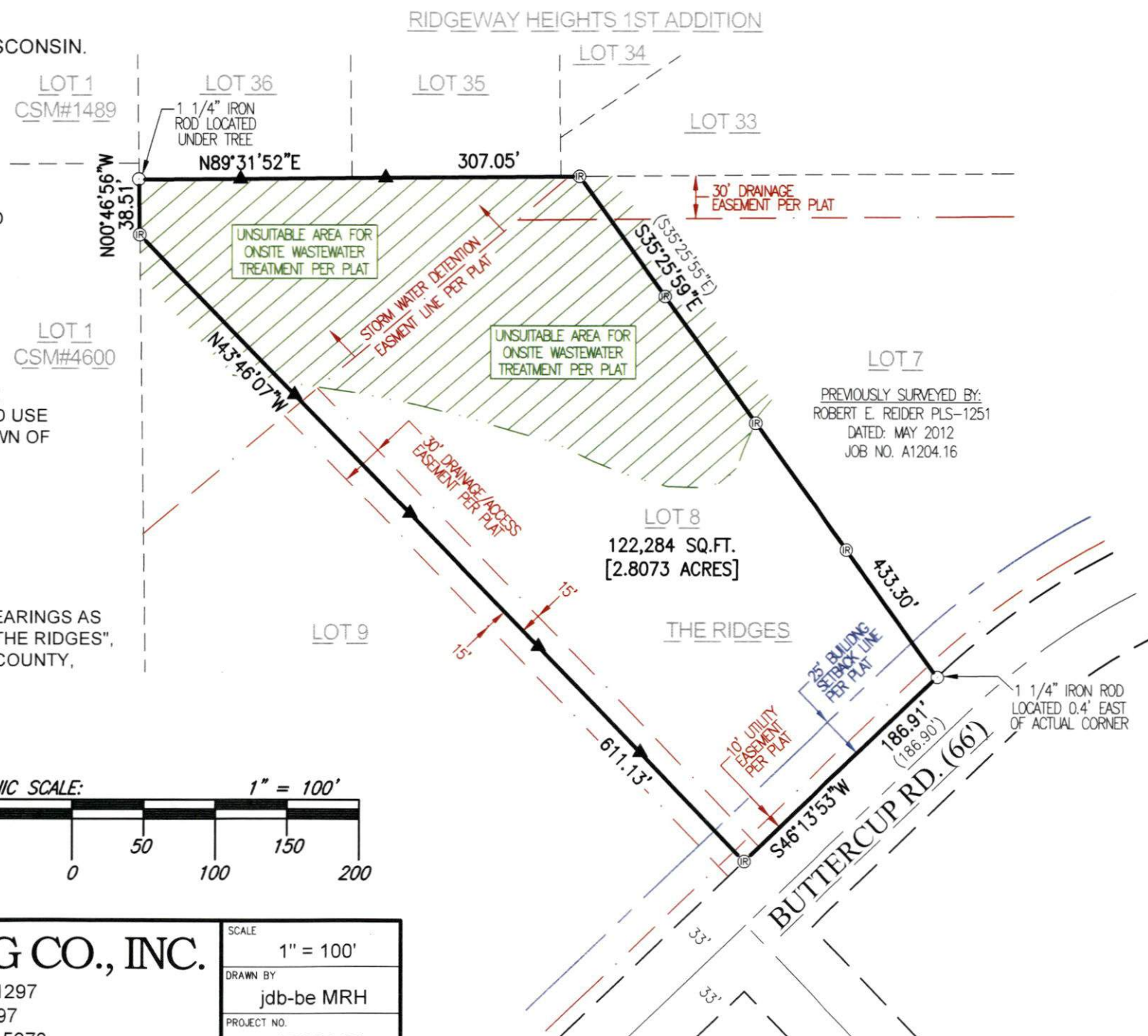

PREVIOUSLY SURVEYED BY:
ROBERT E. REIDER PLS-1251
DATED: MAY 2012
JOB NO. A1204.16