

PLAT OF SURVEY

Lot 6, THE RIDGES, Town of Clayton,
Winnebago County, Wisconsin

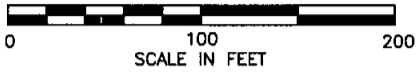

Bearings are orientated to
match THE RIDGES plat bearings.



Survey for:
Tom Wilde
163 Kuettel Court
Neenah, WI 54956

Curve	Radius	Delta	Length	Chord Bearing	Chord
1	533.00'	016°42'34"	155.44'	S 75°16'01.0" W	154.89'

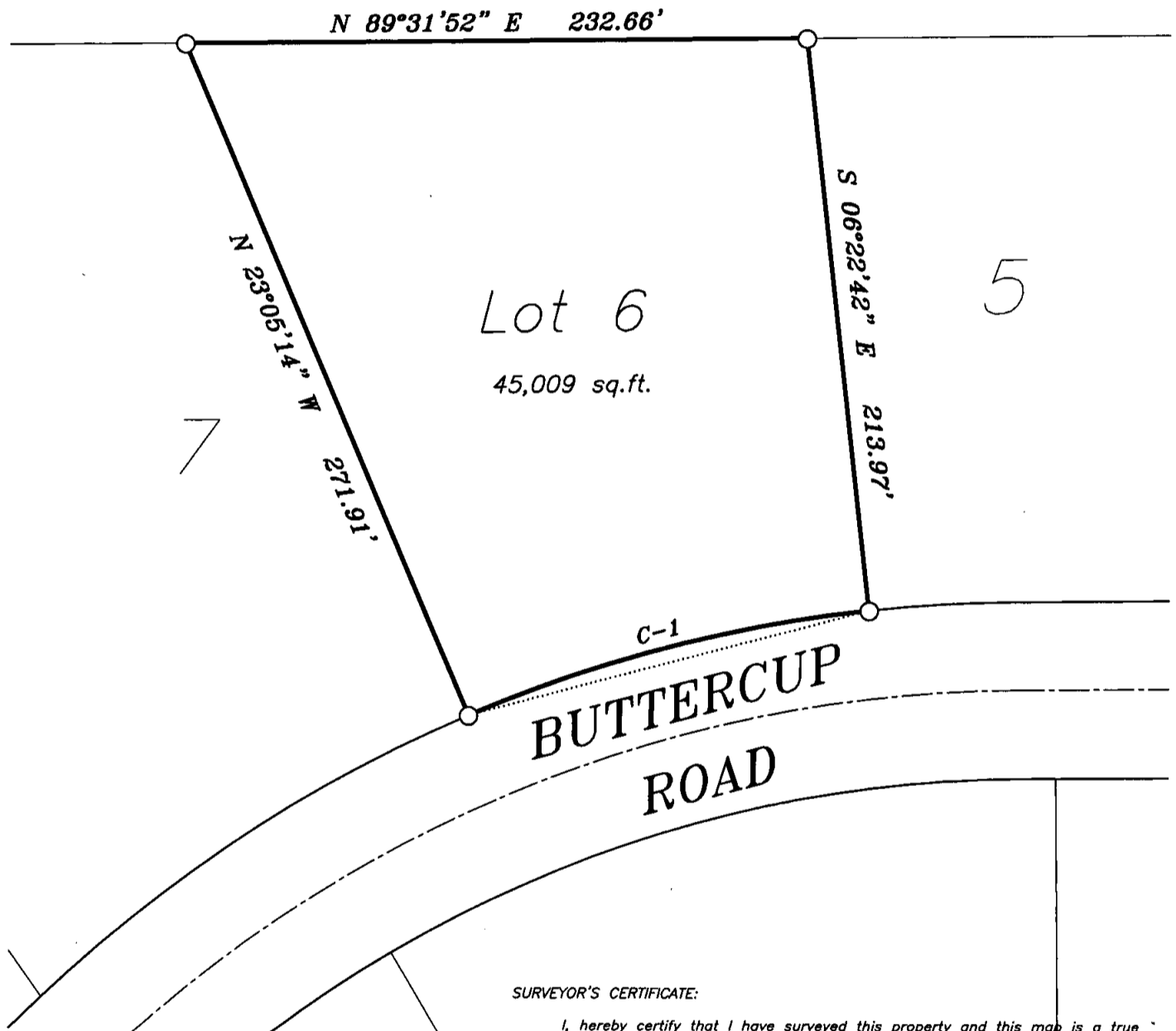

LEGEND

○ 3/4" REBAR FOUND

SURVEYOR'S CERTIFICATE:

I, hereby certify that I have surveyed this property and this map is a true representation thereof and shows the size and location of the property it's exterior boundaries, the location of all apparent easements and roadways and visible encroachments. This survey is made for the exclusive use of the present owner of the property, and also those who purchase, mortgage or guarantee the title thereto within on (1) year from date hereof: and as to them I hereby certify that said survey and map were made in accordance with acceptable Professional Standards and that the information contained thereon is, to the best of my knowledge, information and belief a true and accurate representation thereof.

Dated this 2 day of February, 2004

Daniel W. Hoel
Wisconsin Registered Land Surveyor

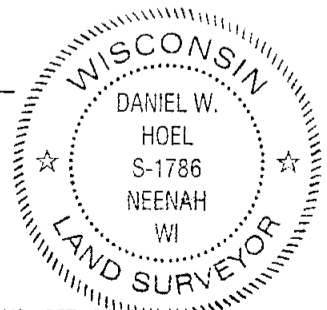

Martenson & Eisele, Inc.

Planning - Surveying - Engineering - Architecture

1377 Midway Road, Menasha, WI 54952

Phone (920) 731-0381 Fax (920) 733-8578

www.martenson-eisele.com

info@martenson-eisele.com

PROJECT NO. 267-271

FILE 267271pos SHEET 1 OF 1

THIS INSTRUMENT WAS DRAFTED BY: pae