

PLAT OF SURVEY

LOT 17, HIGH POINT ESTATES II, LOCATED IN THE SOUTHEAST 1/4 OF SECTION 22,
TOWNSHIP 20 NORTH, RANGE 16 EAST, TOWN OF CLAYTON, WINNEBAGO COUNTY, WISCONSIN.
SAID PARCEL CONTAINS 75,036 SQUARE FEET OF LAND MORE OR LESS.

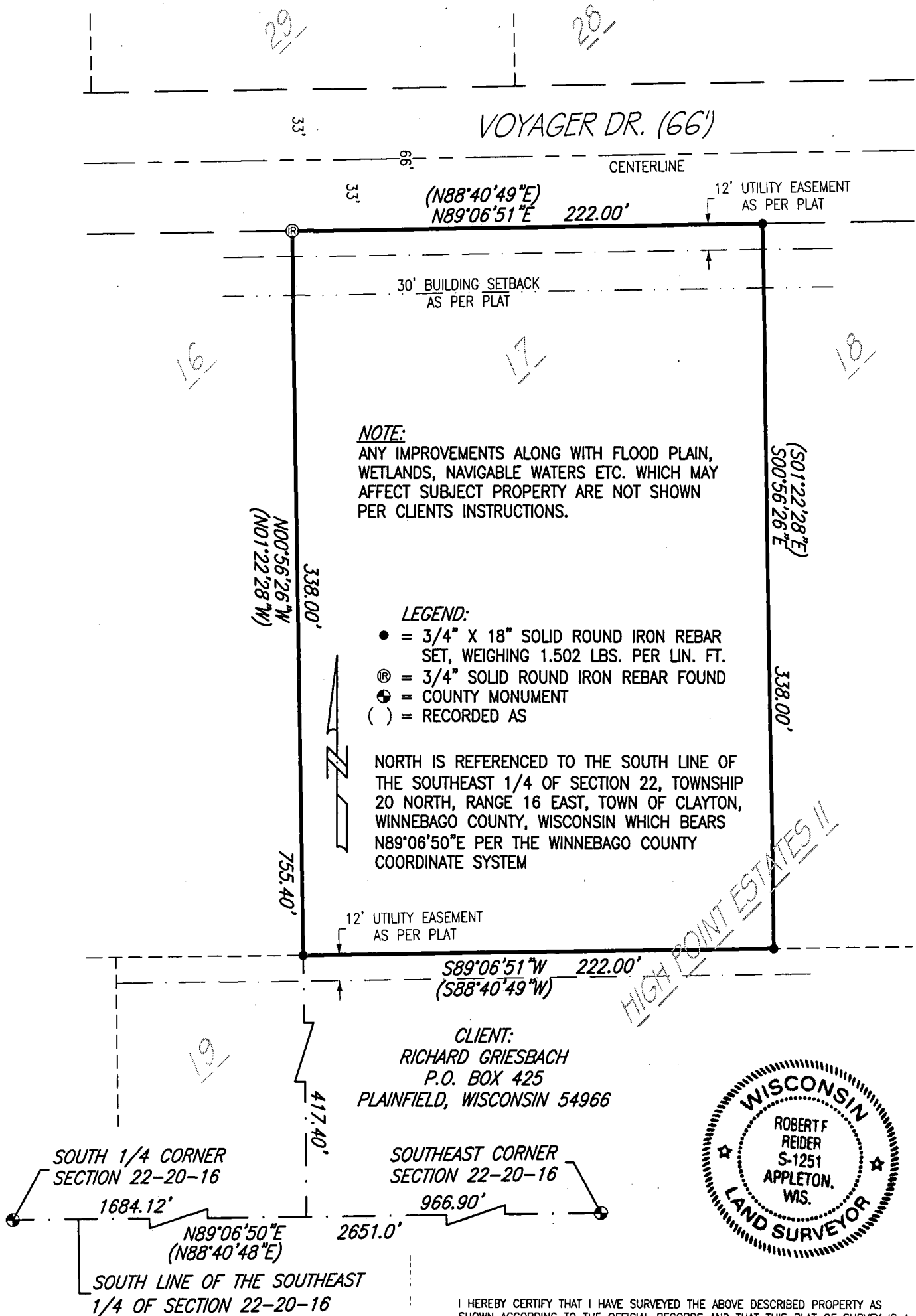

I HEREBY CERTIFY THAT I HAVE SURVEYED THE ABOVE DESCRIBED PROPERTY AS SHOWN ACCORDING TO THE OFFICIAL RECORDS AND THAT THIS PLAT OF SURVEY IS A CORRECT REPRESENTATION OF SAID SURVEY TO THE BEST OF MY KNOWLEDGE AND BELIEF.

Robert F. Reid
ROBERT F. REIDER, RLS-1251

7-18-12
DATED



CAROW LAND SURVEYING CO., INC.

615 N. LYNNDAL DRIVE., P.O. BOX 1297
APPLETON, WISCONSIN 54912-1297
PHONE 920-731-4168 FAX 731-5673

SCALE	1" = 60'
DRAWN BY	rfr RDD
PROJECT NO.	A1207.4