

"PLAT OF SURVEY"

LOT FIFTY-ONE (51), IN METZIG HILLS II, IN THE TOWN
OF CLAYTON, WINNEBAGO COUNTY, WISCONSIN.

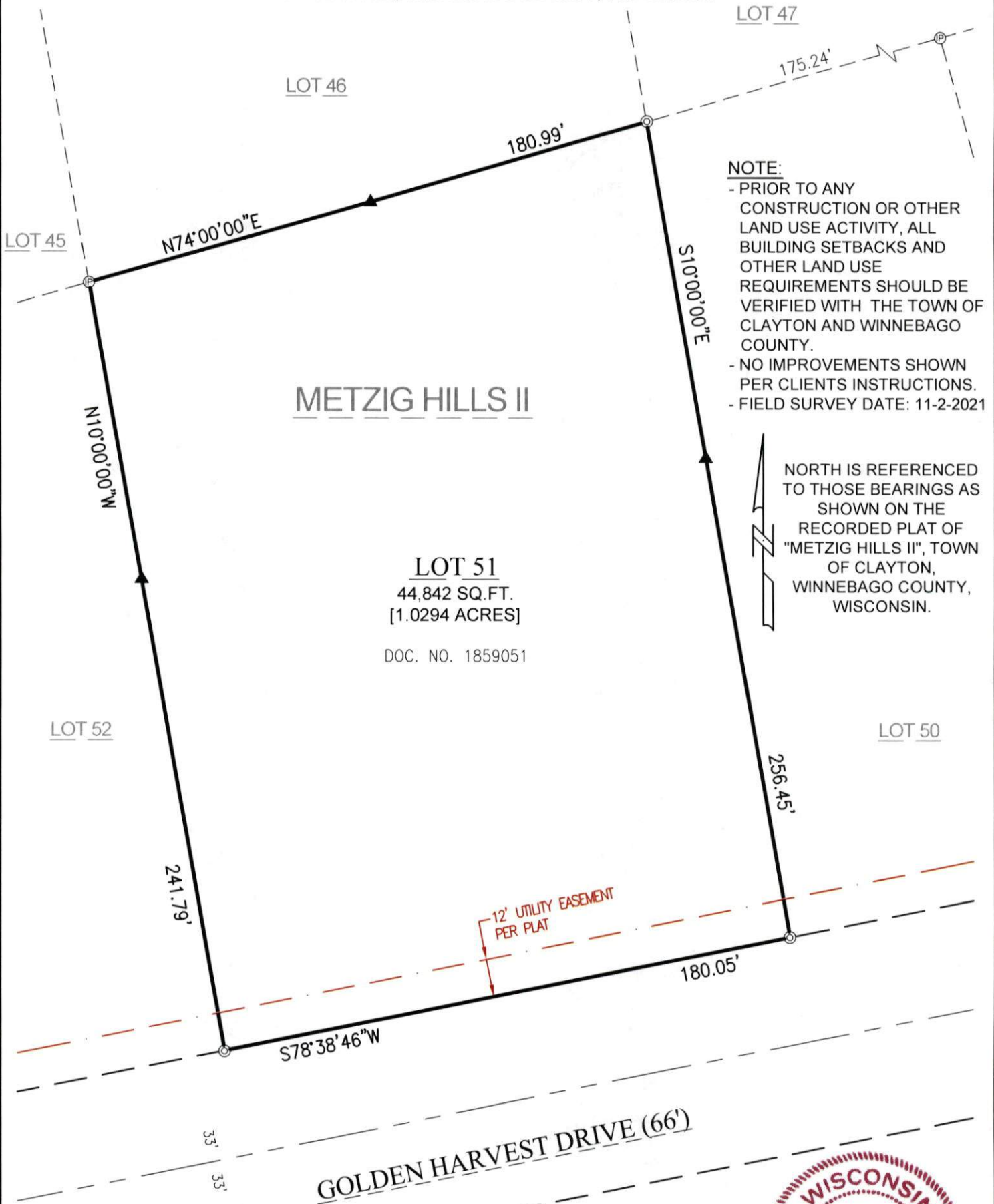

NOTE:

- PRIOR TO ANY CONSTRUCTION OR OTHER LAND USE ACTIVITY, ALL BUILDING SETBACKS AND OTHER LAND USE REQUIREMENTS SHOULD BE VERIFIED WITH THE TOWN OF CLAYTON AND WINNEBAGO COUNTY.
- NO IMPROVEMENTS SHOWN PER CLIENTS INSTRUCTIONS.
- FIELD SURVEY DATE: 11-2-2021

NORTH IS REFERENCED
TO THOSE BEARINGS AS
SHOWN ON THE
RECORDED PLAT OF
"METZIG HILLS II", TOWN
OF CLAYTON,
WINNEBAGO COUNTY,
WISCONSIN.

LEGEND:

- ⊕ = EXISTING 1" I.D. ROUND IRON PIPE
- ⊙ = EXISTING 1" I.D. ROUND IRON PIPE WITH MARTINSON AND EISELE CAP
- ▲ = WOOD LATH SET ON LINE

GRAPHIC SCALE:

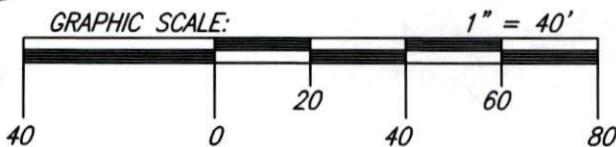

CLIENT:

WHITNEY FELTON
3544 GOLDEN HARVEST DR.
NEENAH, WI 54956

PARCEL NO:
0061598

I HEREBY CERTIFY THAT THE ABOVE DESCRIBED PROPERTY WAS SURVEYED AND MAPPED
IN ACCORDANCE WITH AE-7 OF THE WISCONSIN ADMINISTRATIVE CODE AND IS CORRECT
REPRESENTATION OF SAID SURVEY TO THE BEST OF MY KNOWLEDGE AND BELIEF.

CHRISTOPHER E. PERREAULT, PLS-2249

2-14-2022

DATED



CAROW LAND SURVEYING CO., INC.

615 N. LYNNDAL DRIVE, P.O. BOX 1297
APPLETON, WISCONSIN 54912-1297
PHONE: (920)731-4168 FAX: (920)731-5673

SCALE

1" = 40'

DRAWN BY

ajd/btl - BTL

PROJECT NO.

A2110.38