

PLAT OF SURVEY

BEING A PART OF THE NE1/4 OF THE NW1/4, SECTION 22, T.20N., R.16E., TOWN OF CLAYTON, WINNEBAGO COUNTY, WISCONSIN

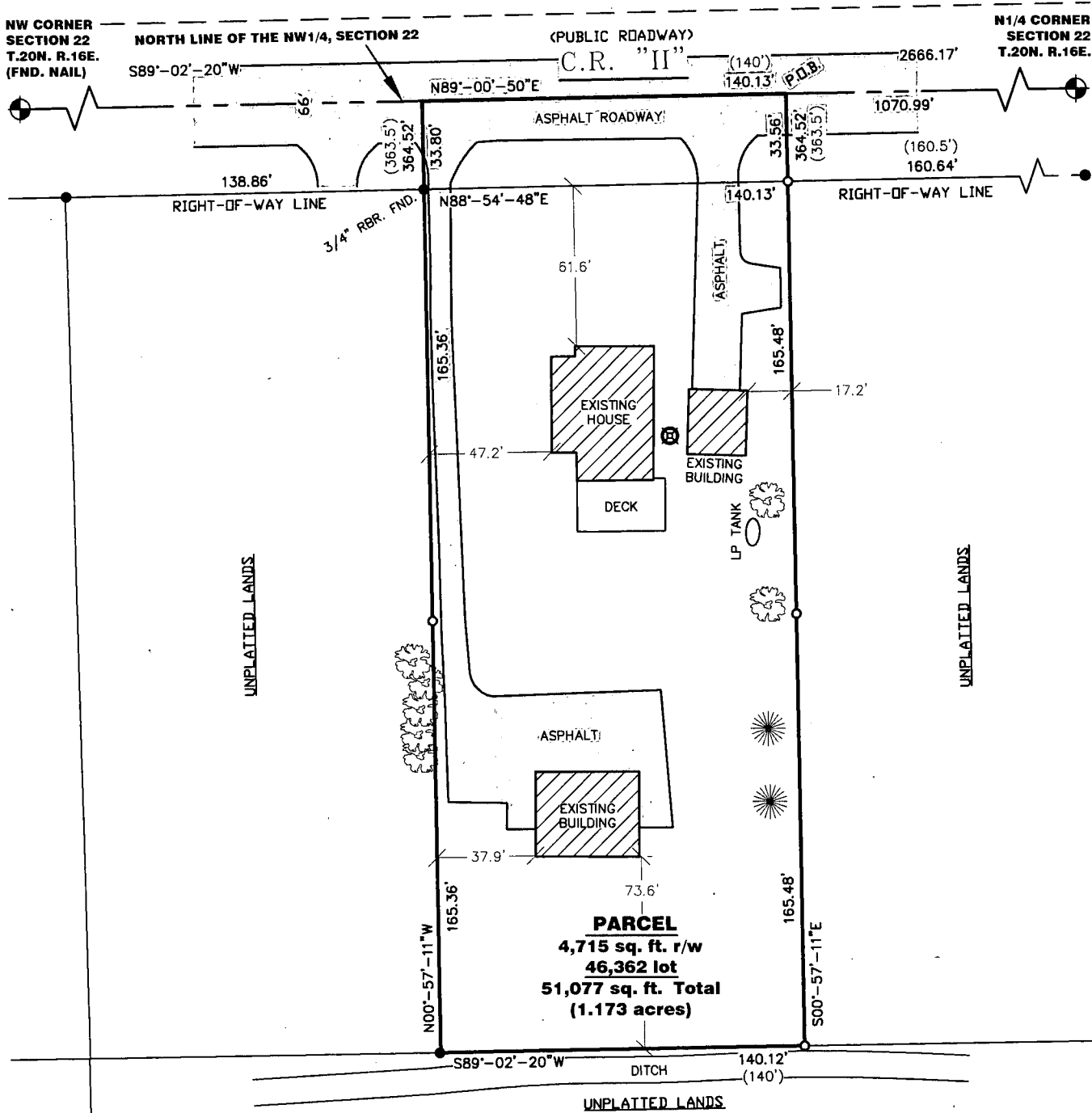

Legal Description

A part of the Northeast Quarter (NE1/4) of the Northwest Quarter (NW1/4) of Section Twenty-Two (22), Township Twenty (20) North, Range Sixteen (16) East, Town of Clayton, Winnebago County, Wisconsin containing 51,077 square feet (1.173 acres) of land and being described by:

Commencing at the North Quarter Corner of said Section 22; thence S89°-02'-20"W 1070.99 feet along the north line of the NW1/4 of said Section 22 to the point of beginning; thence S00°-57'-11"E 364.52 feet; thence S89°-02'-20"W 140.12 feet; thence N00°-57'-11"W 364.52 feet to a point on the north line of the NW1/4 of said Section 22; thence N89°-00'-50"E 140.12 feet along said north line of the NW1/4 of Section 22 to the point of beginning, being subject to any and all easements and restrictions of record.

—LEGEND—

- = 1" X 18" IRON PIPE SET
- = 1.25" IRON PIPE FOUND
- ⊕ = COUNTY MONUMENT FOUND
- () = RECORDED INFORMATION
- ⊗ = WELL HEAD
- ⊗ = EXISTING TREE
- ⊗ = EXISTING SPRUCE TREE

GRAPHIC SCALE
1 inch = 60 ft.

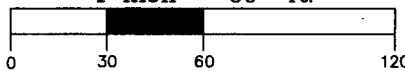

BEARINGS REFERENCED TO THE
WINNEBAGO COUNTY COORDINATE SYSTEM

SURVEY NOTES:

- SITE ADDRESS: 3581 COUNTY RD. II NEENAH, WI 54956
- PARCEL ID: 006058107
- OWNER OF RECORD: TYLER JOHANNES
- DEED: DOCUMENT NO. 1759630

SURVEYOR'S CERTIFICATE

I, Steven C. DeJong, Professional Land Surveyor of Meridian Surveying, LLC., certify that I have surveyed the described property and that the map shown is a true and accurate representation thereof to the best of my knowledge and belief.

Dated this 27th day of AUGUST, 2018.

WISCONSIN PROFESSIONAL LAND SURVEYOR
Steven C. DeJong, S-2791

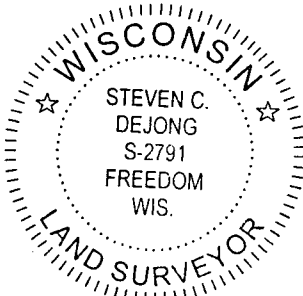

MERIDIAN
SURVEYING, LLC

N9637 Friendship Drive Office: 920-993-0881
Kaukauna, WI 54130 Fax: 920-273-6037

DRAWN BY: J.B.
CHECKED BY: S.C.D.
JOB NO.: 10515

FIELD WORK DATE: 8-17-18
FIELD BOOK: M-45, PG.68
SHEET 1 of 1

SURVEYED FOR:
TYLER JOHANNES
3581 COUNTY RD II
NEENAH, WI 54956