

SHOWING THE EAST 1/2 OF THE SOUTHWEST 1/4 OF THE NORTHEAST 1/4 OF SECTION 19, TOWNSHIP 20 NORTH,  
RANGE 16 EAST, TOWN OF CLAYTON, WINNEBAGO COUNTY, WISCONSIN.  
BEING LANDS DESCRIBED IN DOCUMENT NUMBER 1673147.

● = 3/4" X 18" SOLID ROUND IRON REBAR  
 SET, WEIGHING 1.502 LBS. PER LIN. FT.  
 (R) = 3/4" SOLID ROUND IRON REBAR FOUND  
 (P) = 1" I.D. ROUND IRON PIPE FOUND  
 (C) = 1" IRON PIPE WITH CAP FOUND  
 (O) = 1-1/4" IRON REBAR FOUND  
 (N) = SURVEY NAIL FOUND  
 (B) = BROKEN MONUMENT FOUND  
 ( ) = RECORDED AS  
 -x- = EXISTING FENCE

NORTH LINE  
 THE NORTH

ANY IMPROVEMENTS ALONG WITH FLOOD  
PLAIN, WETLANDS OR NAVIGABLE  
WATERS WHICH MAY AFFECT SUBJECT  
PROPERTY ARE NOT SHOWN PER CLIENTS  
INSTRUCTIONS.

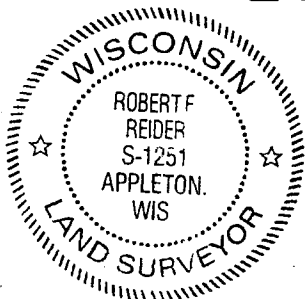
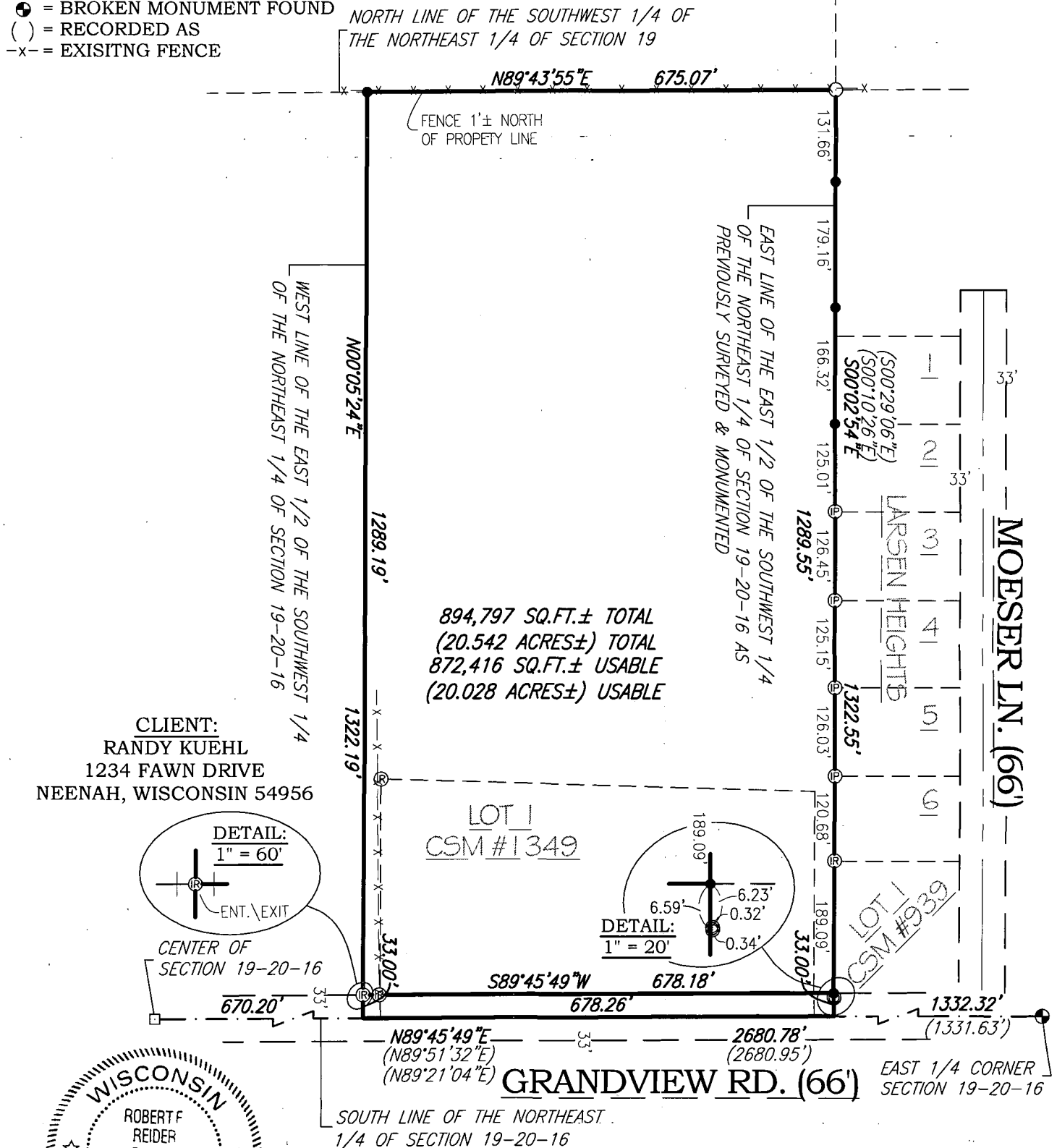

I HEREBY CERTIFY THAT I HAVE SURVEYED THE ABOVE DESCRIBED PROPERTY AS SHOWN ACCORDING TO THE OFFICIAL RECORDS AND THAT THIS PLAT OF SURVEY IS A CORRECT REPRESENTATION OF SAID SURVEY TO THE BEST OF MY KNOWLEDGE AND BELIEF.

ROBERT F. REIDER, PLS-1251 2-23-15  
DATED

NORTH IS REFERENCED TO THE SOUTH LINE  
OF THE NORTHEAST 1/4 OF SECTION 19,  
TOWNSHIP 20 NORTH, RANGE 16 EAST, TOWN  
OF CLAYTON, WINNEBAGO COUNTY, WISCONSIN  
WHICH BEARS N89°45'49"E PER THE  
WINNEBAGO COUNTY COORDINATE SYSTEM.



615 N. LYNNDAL DRIVE, P.O. BOX 1297  
APPLETON, WISCONSIN 54912-1297  
PHONE: (920)731-4168 FAX: (920)731-5673

SCALE	1" = 200'
DRAWN BY	cp(RDD)
PROJECT NO.	A1501.7