

CERTIFICATE OF SURVEY

LEGAL DESCRIPTION: (PER TITLE POLICY - TICOR TITLE INSURANCE COMPANY - COMMITMENT NO. 05-3570)
A PARCEL OF LAND IN THE NE 1/4 OF THE NE 1/4 OF SECTION 13, T20N, R16E, TOWN OF CLAYTON, WINNEBAGO COUNTY, WISCONSIN, BOUNDED AND DESCRIBED AS FOLLOWS: BEGINNING AT A POINT ON THE EAST LINE OF SECTION 13 THAT IS 437.00 FEET SOUTH OF THE NORTHEAST CORNER OF SECTION 13; THENCE SOUTH ALONG THE EAST LINE OF SECTION 13, 220.00 FEET; THENCE WEST PARALLEL WITH THE NORTH LINE OF SECTION 13, 437.00 FEET; THENCE NORTH PARALLEL WITH THE EAST LINE OF SECTION 13, 220.00 FEET; THENCE EAST PARALLEL WITH THE NORTH LINE OF SECTION 13, 437.00 FEET TO THE POINT OF BEGINNING. RESERVING THAT PART PRESENTLY USED FOR ROAD PURPOSES.

ALSO DESCRIBED AS THE SOUTH 220 FEET OF THE NORTH 657 FEET OF THE EAST 437 FEET OF THE NE 1/4 OF THE NE 1/4 OF SECTION 13, T20N, R16E, TOWN OF CLAYTON, WINNEBAGO COUNTY, WISCONSIN.

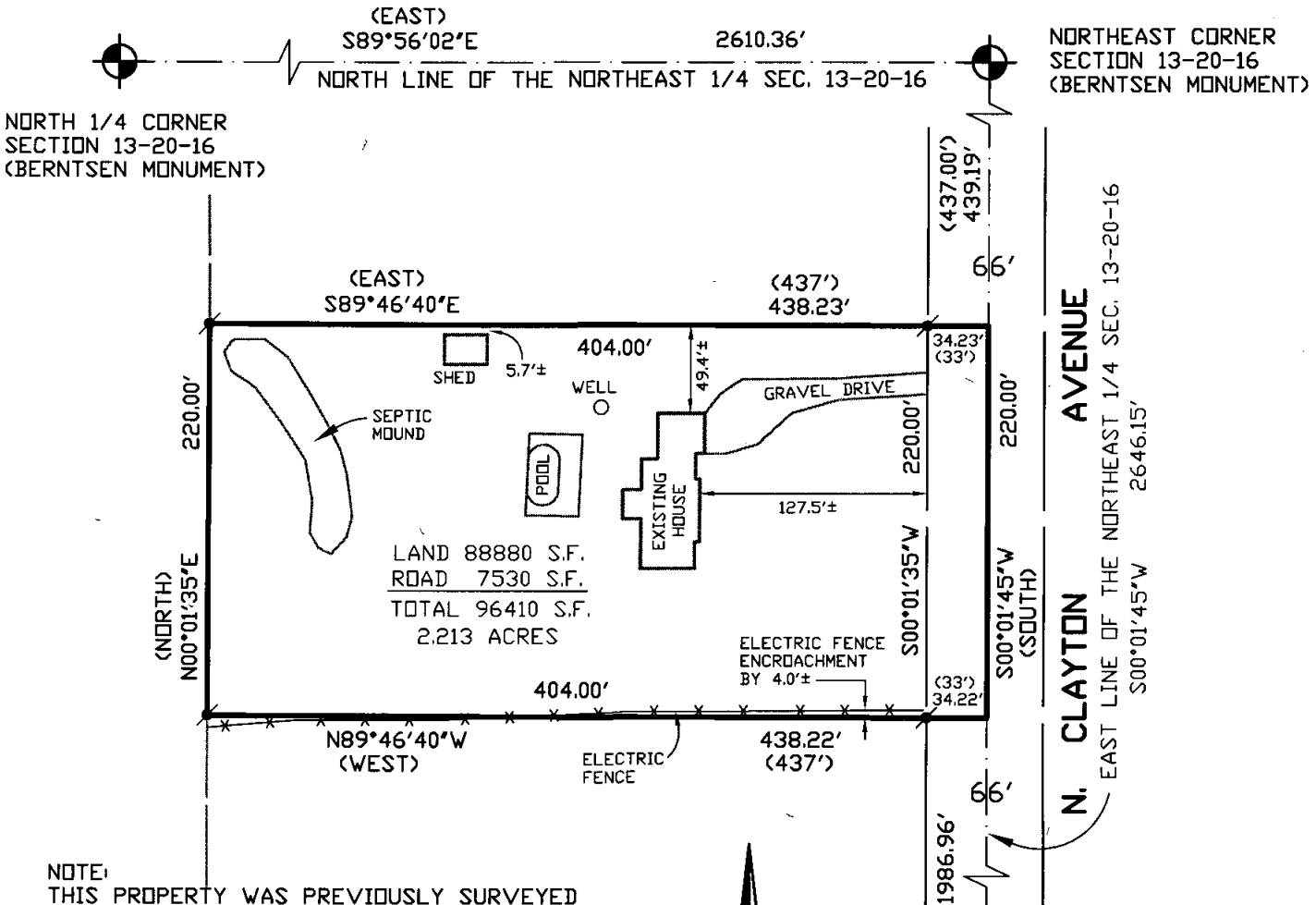

NOTE:
THIS PROPERTY WAS PREVIOUSLY SURVEYED BY LOUIS CAROW (CAROW LAND SURVEYING CO.) IN NOVEMBER, 1973 DRAWING NO. A-1781-73. AT THE PRESENT DATE OF THIS SURVEY THE SECTION CORNERS AS SHOWN HAVE BEEN PREVIOUSLY RELOCATED; THEREFORE THIS SURVEY IS BASED ON THE EXISTING LOT CORNER MONUMENTATION FOUND WITH (RECORDED AS) DISTANCES AND BEARINGS SHOWN.

LEGEND

- 3/4" ROUND STEEL REBAR FOUND
- CERTIFIED LAND CORNER WINNEBAGO COUNTY
- () - RECORDED BEARING AND/OR DISTANCE
- S.F. - SQUARE FEET

SURVEY FOR:
-ACRE REALTY
-2000 S. MEMORIAL DRIVE
-APPLETON, WISCONSIN 54915
-PHONE #731-5556



SURVEYOR'S CERTIFICATE

The property as shown and described on this map was surveyed under my direction and control according to the Wisconsin Administrative Code, Chapter A-E7 of Minimum Standards for Property Surveys, and is a correct representation of said survey, to the best of my knowledge and belief.

03-31-05
date

David M. Schmalz
Registered Land Surveyor

McMAHON ■ ENGINEERS
■ ARCHITECTS
■ SCIENTISTS
ASSOCIATES, INC. ■ SURVEYORS
1445 McMahon Drive Neenah, WI 54956

Project No. A0938 950493.00 Date 5-31-05 Scale 1"=100'
Drawn By DEW Field Book 939 Page 5
Mailing Address:
P.O. Box 1025 Neenah, WI 54957-1025
TEL: 920-751-4200 FAX: 920-751-4284