

PLAT OF SURVEY

Part of Parcel 6 of WISDOT R/W Project Number 1517-03-21, located in the NW1/4 - SW1/4 of Section 12, Township 20 North, Range 16 East, Town of Clayton, Winnebago County, Wisconsin.

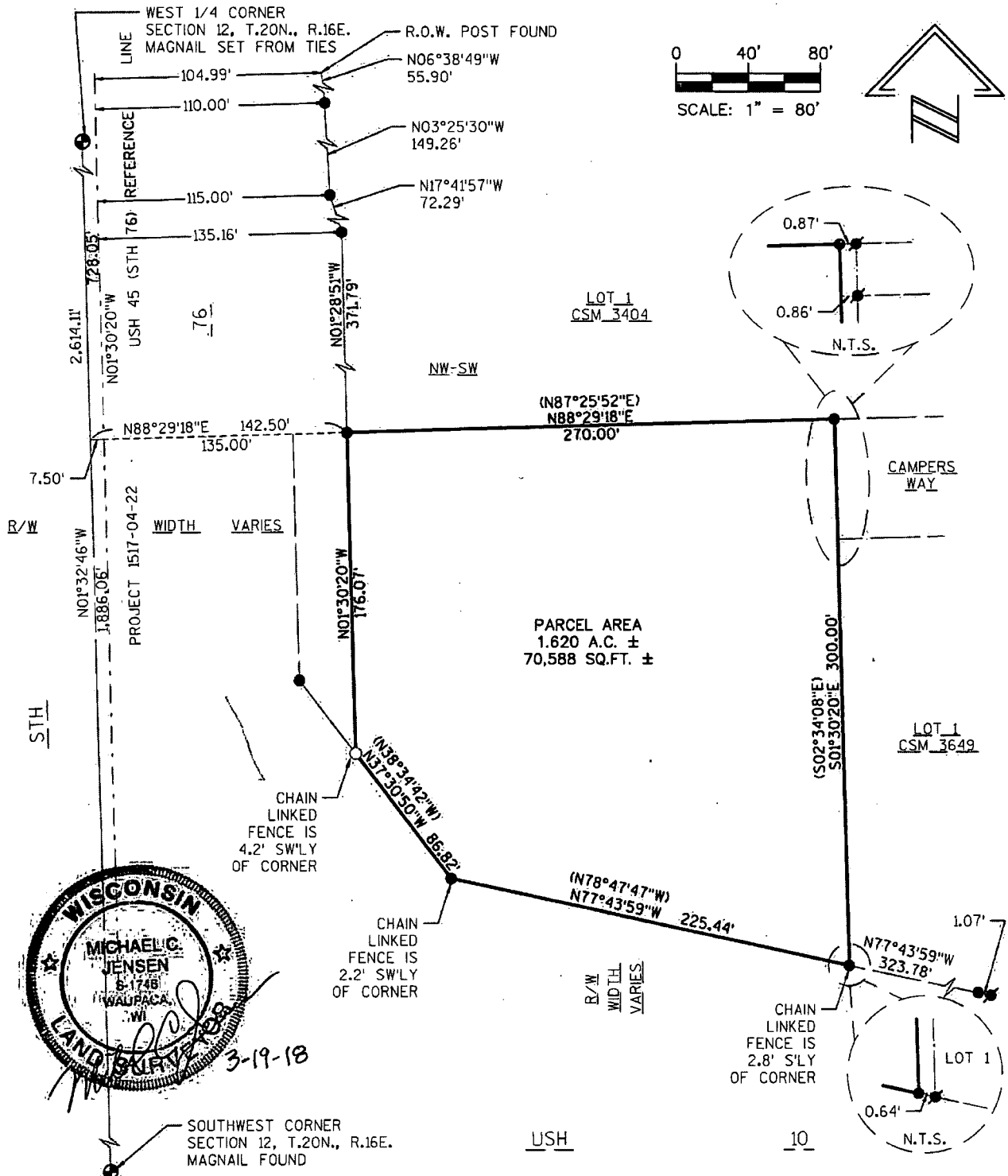

LEGEND

- SET 1.315" O.D.x24" IRON PIPE W/CAP WEIGHING 1.68 LBS. PER LINEAL FOOT
- FOUND 1" IRON PIPE W/D.O.T. CAP
- ✦ FOUND 3/4" IRON BAR PREVIOUSLY SET FOR CSM#3404 BOUNDARY
- ⊙ FOUND WINNEBAGO COUNTY MONUMENT (AS DESCRIBED)
- () RECORD DIMENSIONS

REFERENCE BEARING
NORTH REFERENCED TO THE WEST LINE
OF THE SW 1/4 OF SECTION 12, T.20N., R.16E.,
WHICH BEARS N.01°32'46"W., BASED ON W.C.C.S.
WINNEBAGO COUNTY

GRÄEF

1150 Springhurst Drive,
Suite 201
Green Bay, WI. 54304-5947
920 / 592 9440
920 / 592 9445 fax
www.graef-usa.com

PROJECT NUMBER: 20172045.00
DATE: 02/28/18
SCALE: 1"=80'
DRAWN BY: CRH
CHECKED BY: MCJ
APPROVED BY: MCJ