

PLAT OF SURVEY

PART OF THE EAST 1/2 OF THE NORTHEAST 1/4 OF THE SOUTHWEST 1/4 AND PART
OF THE WEST 1/2 OF THE NORTHWEST 1/4 OF THE SOUTHEAST 1/4, SECTION 12,
TOWN 20 NORTH, RANGE 16 EAST, TOWN OF CLAYTON, WINNEBAGO COUNTY, WISCONSIN

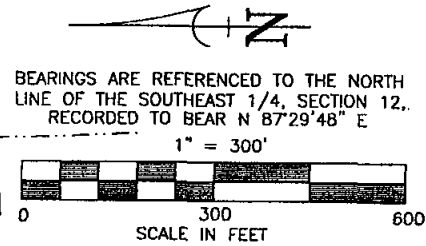
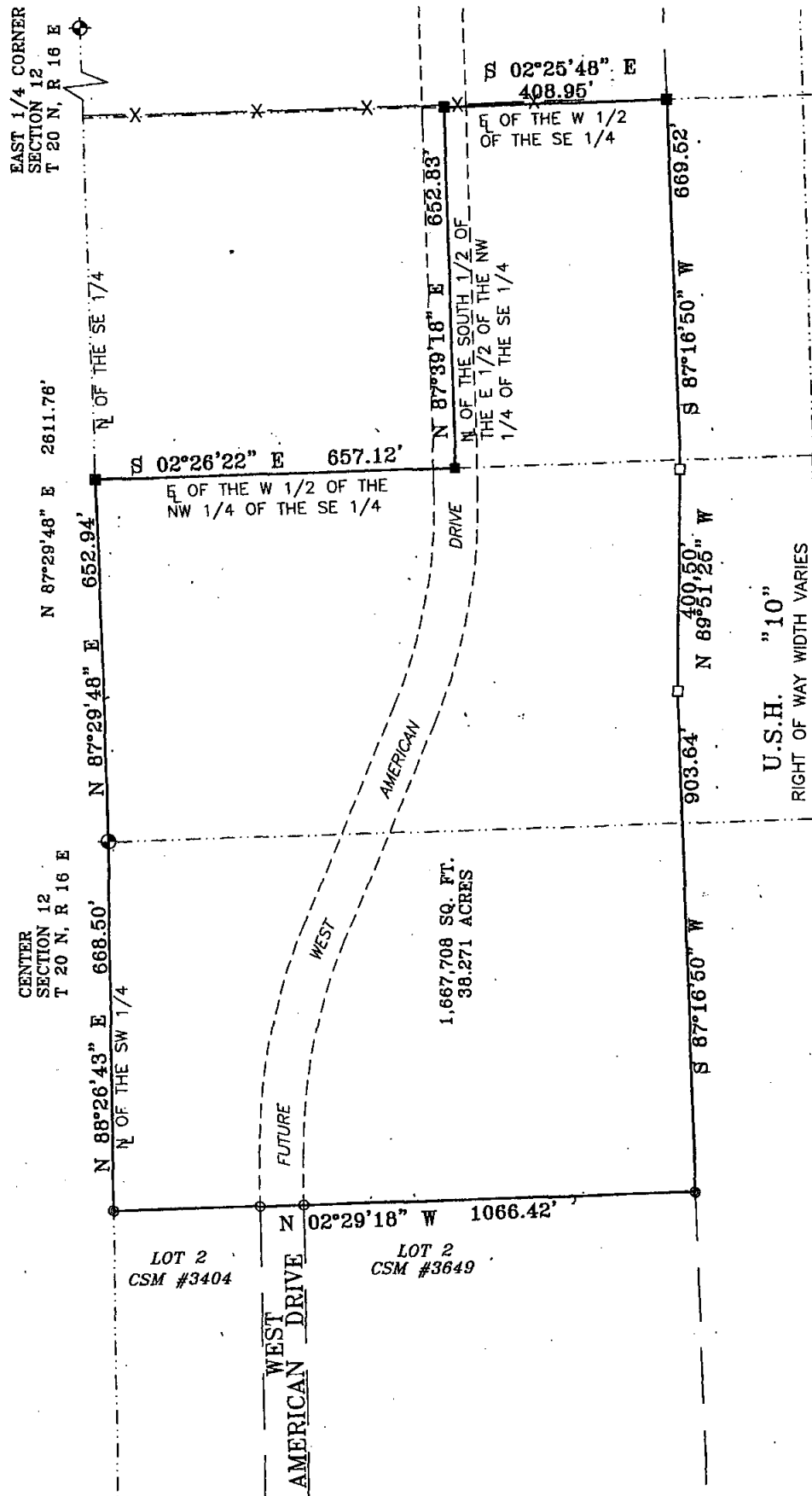

SURVEY FOR: DON BACHAUS
KEY DEVELOPMENT
8244 GOLF COURSE DRIVE
NEENAH, WI 54956

- LEGEND
- 1" IRON PIPE SET, 24" LONG, WEIGHING 1.130 LBS. PER LIN. FOOT
 - 3/4" REBAR FOUND
 - 1" IRON PIPE FOUND
 - GOVERNMENT CORNER

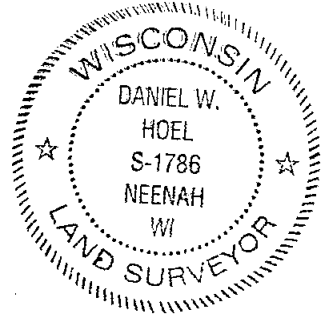

SURVEYOR'S CERTIFICATE
I, hereby certify that I have surveyed this property and this map is a true representation thereof and shows the size and location of the property it's exterior boundaries, the location of all apparent easements and roadways and visible encroachments. This survey is made for the exclusive use of the present owner of the property, and also those who purchase, mortgage or guarantee the title thereto within on (1) year from date hereof: and as to them I hereby certify that said survey and map were made in accordance with acceptable Professional Standards and that the information contained thereon is, to the best of my knowledge, information and belief a true and accurate representation thereof.

DATE: MAR 13, 2004
Signature: Daniel W. Hoel
Wisconsin Registered Land Surveyor

Martenson & Eisele, Inc.
Planning - Surveying - Engineering - Architecture
1377 Midway Road, Menasha, WI 54952
Phone (920) 731-0381 Fax (920) 733-8578
www.martenson-eisele.com
info@martenson-eisele.com
PROJECT NO. 267-276
FILE 267276s
THIS INSTRUMENT WAS DRAFTED BY: dms/eav