

LEGAL DESCRIPTION

KNOWN AS 3642 PARK LANE DRIVE, BEING ALL OF LOT 12 OF WOOD LIFE PLAT IN PART OF THE S.W. 1/4 OF THE N.W. 1/4 OF SECTION 10, TOWN 20 NORTH, RANGE 16 EAST, TOWN OF CLAYTON, WINNEBAGO COUNTY, WISCONSIN.

SURVEYOR'S CERTIFICATE

I, Andrew Hunter, Wisconsin Registered Land Surveyor, certify that I have surveyed the above described property and that, to the best of my knowledge and belief, the above map is a correct representation thereof and shows the size and location of the property, its exterior boundaries, the locations and dimensions of all visible major above ground structures thereon, boundary fences, apparent easements, roadways and visible encroachments, if any.

This survey is made for the exclusive use of the present owners of the property and also those who purchase, mortgage or guarantee title thereto, within one (1) year from the date hereof.

Dated: April 8, 2013

Andrew L. Hunter
Andrew Hunter, Registered
Land Surveyor S - 2835

PLAT OF SURVEY

LEGEND

- DENOTES 1" IRON PIPE 18" LONG SET, WEIGHING NOT LESS THAN 1.13 LBS PER LINEAL FOOT.
- DENOTES 1" IRON PIPE FOUND, UNLESS OTHERWISE NOTED.
- () DENOTES RECORD DIMENSION, WHERE DIFFERENT THAN ACTUAL MEASUREMENT

NOTES

BEARINGS ARE REFERENCED TO THE NORTH RIGHT-OF-WAY LINE OF PARK LANE DRIVE WHICH IS RECORDED TO BEAR SOUTH 90° WEST

DISTANCES ARE MEASURED TO THE NEAREST HUNDREDTH OF A FOOT

SURVEY PREPARED FOR:
NANCY MC CARRY
3642 PARK LANE DRIVE
NEENAH, WI 54956
PARCEL ID NO. 0061177

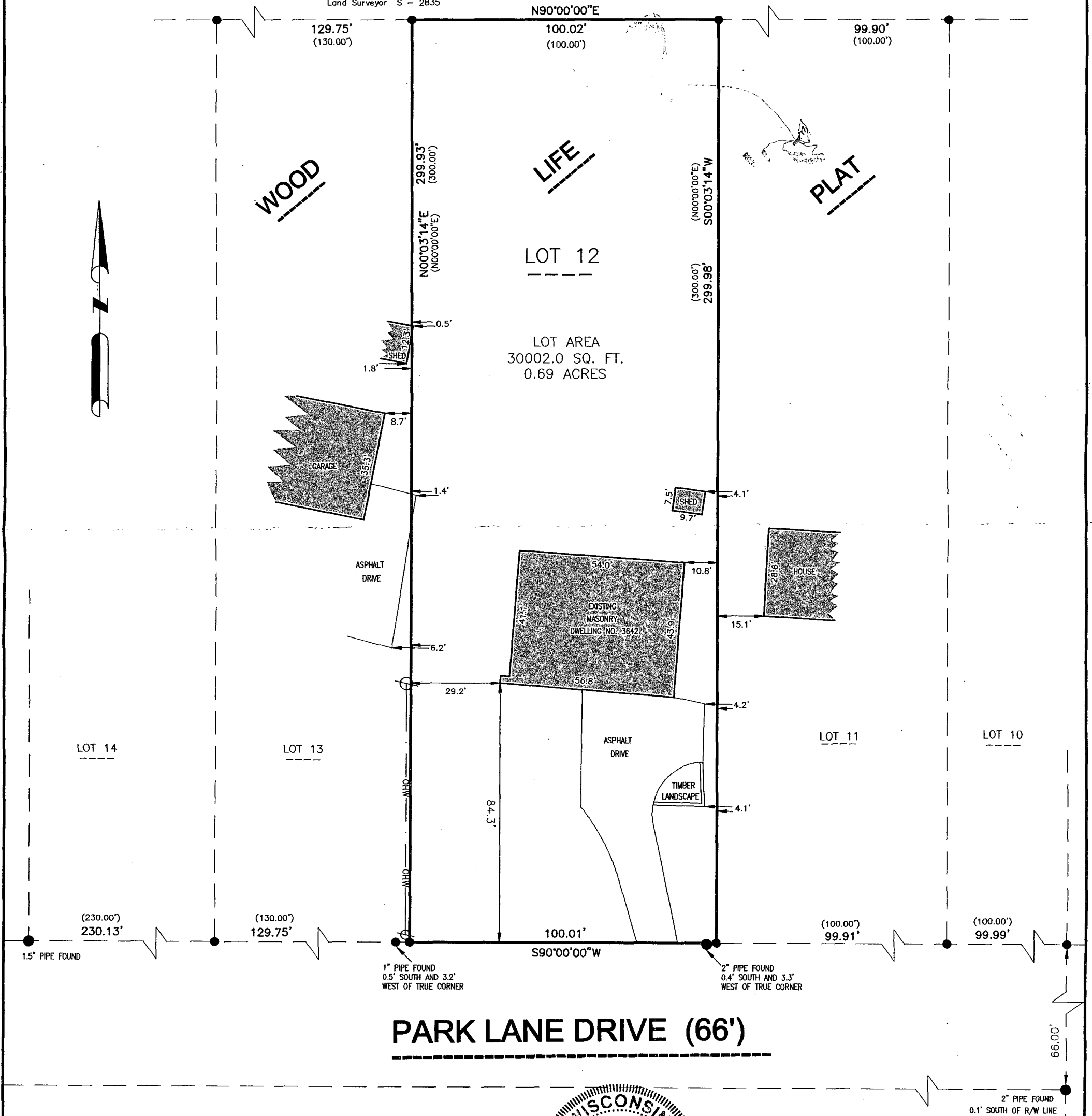

DATE: 04/08/2013	 WISCONSIN LAND SURVEYING INC.
APPROVED: ALH	
PROJECT: 5071 PLAT OF SURVEY	SHEET 1 OF 1
www.wisconsinlandsurveying.com (920) 410-1515	

