

PLAT OF SURVEY

Lot 13, DEER TRAIL ESTATES, located in the Northeast 1/4 of
Section 10, Township 20 North, Range 16 East, Town of Clayton,
Winnebago County, Wisconsin

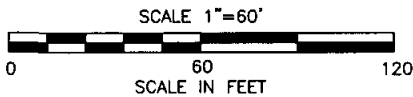

Bearings are orientated to match
DEER TRAIL ESTATES bearings



Survey for:
Mark Swenson
9298 Bomar Ave.
Neenah, WI 54956

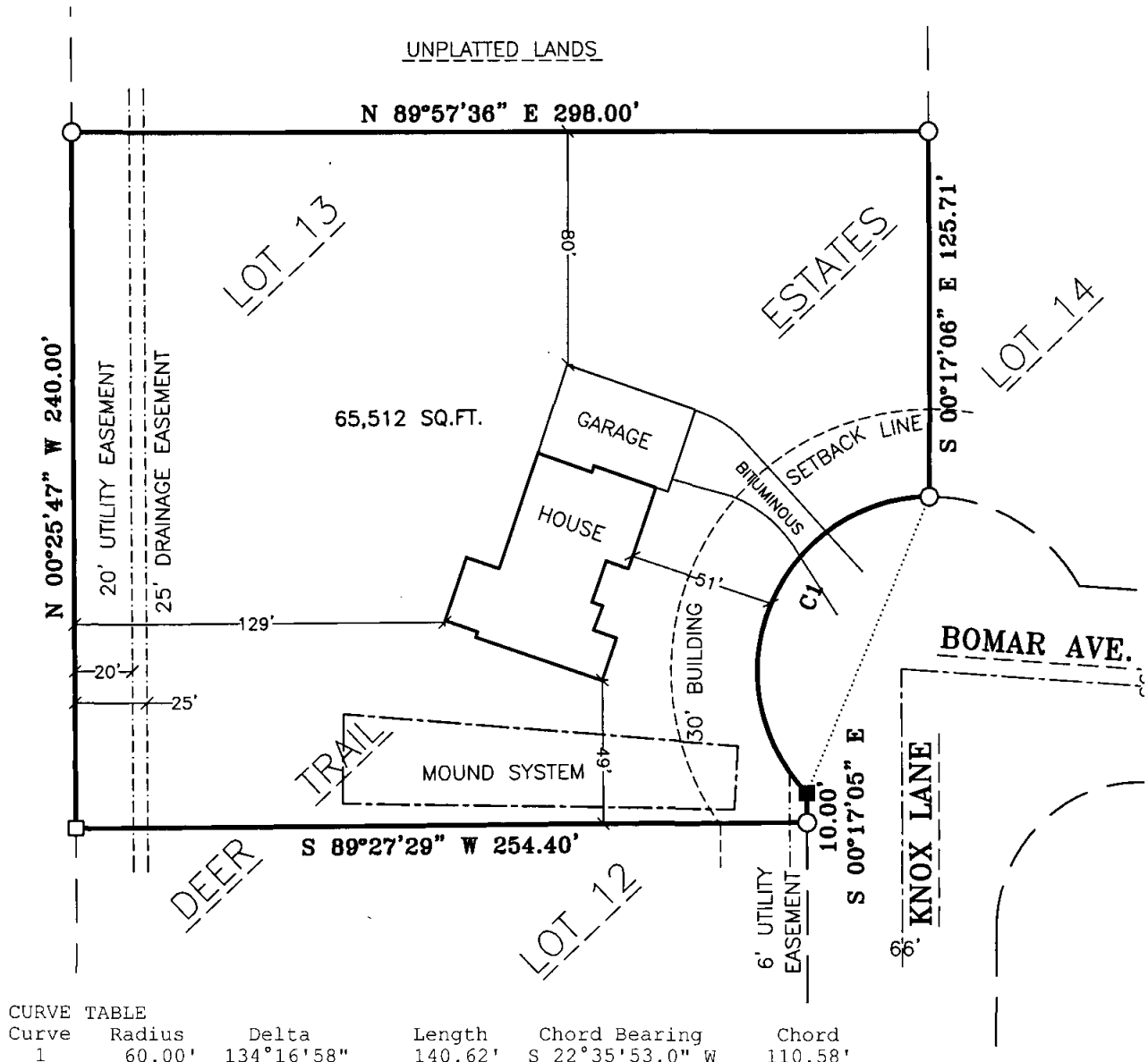

SURVEYOR'S CERTIFICATE:

I, hereby certify that I have surveyed this property and this map is a true representation thereof and shows the size and location of the property it's exterior boundaries, the location of all apparent easements and roadways and visible encroachments. This survey is made for the exclusive use of the present owner of the property, and also those who purchase, mortgage or guarantee the title thereto within on (1) year from date hereof: and as to them I hereby certify that said survey and map were made in accordance with acceptable Professional Standards and that the information contained thereon is, to the best of my knowledge, information and belief a true and accurate representation thereof.

Dated this 8th day of December, 2008

Michael J. Kaczmarzyk
Wisconsin Registered Land Surveyor



LEGEND

- 3/4" O.D. STEEL REINFORCING BAR SET, 24" LONG, WEIGHING 1.502 LBS. PER LIN. FOOT
- 1" O.D. IRON PIPE SET, 18" LONG, WEIGHING 1.130 LBS. PER LIN. FOOT
- ▲ 1-1/4" O.D. STEEL REINFORCING BAR SET, 30" LONG WEIGHING 4.303 LBS. PER LIN. FOOT
- × CHISELED "X" SET
- 3/4" O.D. REBAR FOUND
- 1" O.D. IRON PIPE FOUND
- △ 1-1/4" O.D. REBAR FOUND
- ▣ 2" O.D. IRON PIPE FOUND
- ⊗ CHISELED "X" FOUND
- ◆ GOVERNMENT CORNER
- *— FENCE LINE
- () RECORDED AS

Martenson & Eisele, Inc.

1377 Midway Road
Menasha, WI 54952
www.martenson-eisele.com
info@martenson-eisele.com
920.731.0381 1.800.236.0381

Planning
Environmental
Surveying
Engineering
Architecture

PROJECT NO. 267-577

FILE 267577pos SHEET 1 OF 1

THIS INSTRUMENT WAS DRAFTED BY: pae