

# PLAT OF SURVEY

PART OF THE NORTHWEST 1/4 OF SECTION 10, TOWNSHIP 20 NORTH, RANGE 16 EAST,  
TOWN OF CLAYTON, WINNEBAGO COUNTY, WISCONSIN.

## SHADY LANE

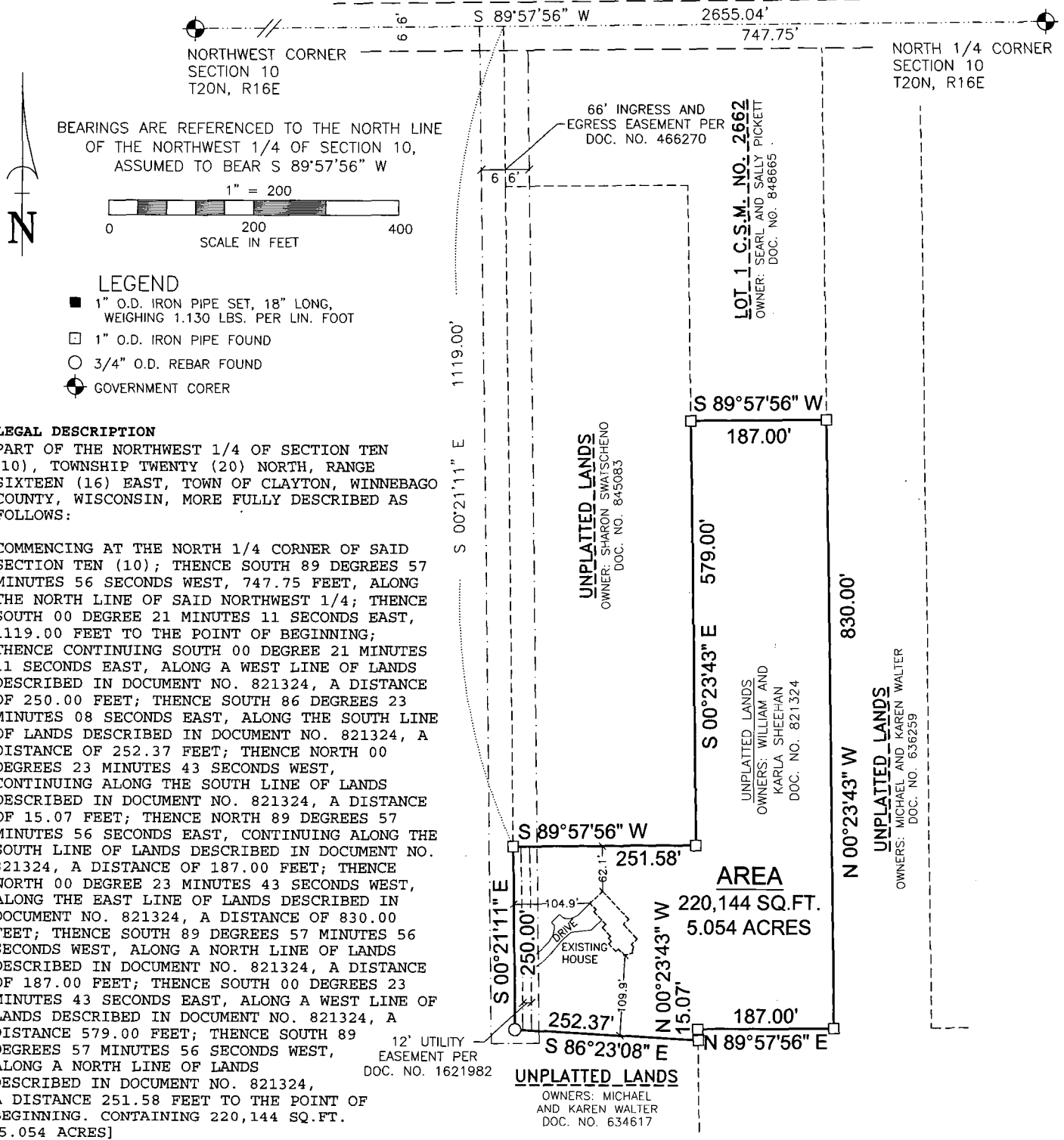

### SURVEYOR'S CERTIFICATE

I, MICHAEL J. KACZMARZYK, HEREBY CERTIFY THAT I HAVE SURVEYED THIS PROPERTY AND THIS MAP IS A TRUE REPRESENTATION THEREOF AND IS, TO THE BEST OF MY KNOWLEDGE AND BELIEF, A TRUE AND ACCURATE REPRESENTATION THEREOF.

DATED THIS THE 7TH DAY OF NOVEMBER, 2013

MICHAEL J. KACZMARZYK, WI REG LAND SURVEYOR S-2256



## Martenson & Eisele, Inc.



1377 Midway Road  
Menasha, WI 54952  
www.martenson-eisele.com  
info@martenson-eisele.com  
920.731.0381 1.800.236.0381

Planning  
Environmental  
Surveying  
Engineering  
Architecture

SURVEY FOR:  
JEFF WOLDING  
1113 GILBERT ST.  
NEENAH, WI 54956

PROJECT NO. 1-0407-001  
FILE 1-0407-001pos SHEET 1 OF 1  
THIS INSTRUMENT WAS DRAFTED BY: A.Sedlar