

Plat of Survey

Located in all of the Southwest 1/4 of the Northeast 1/4 of Section 9,
Township 20 North, Range 16 East in the Town of Clayton, Winnebago
County, Wisconsin

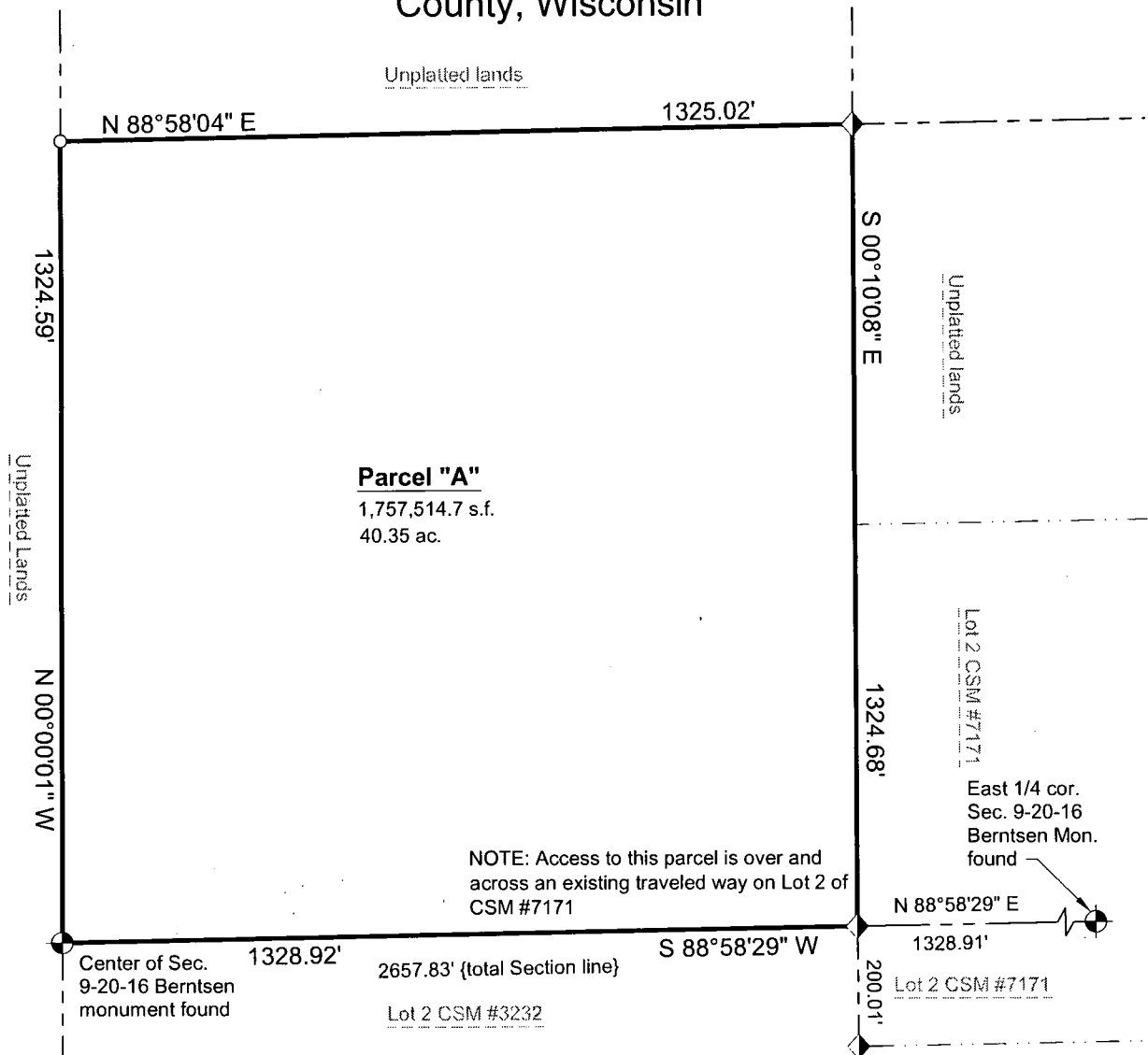

Surveyor's Certificate:

I, R. Michael Haynes, Professional Land Surveyor hereby certify that I have surveyed and mapped this Plat of Survey being all of the Southwest 1/4 of the Northeast 1/4 of Section 9, Township 20 North, Range 16 East in the Town of Clayton, Winnebago County, Wisconsin.

Said parcel contains 1,757,514.7 s.f. (40.35 Acres) of land, more or less and is subject to all easements and rights-of-way of record. This survey was made under the direction of Sarah Grotjan, owner(s) of said lands and that I have complied with the provisions set forth in Chapter A-E 7 in the Wisconsin Administrative Code and that this survey is true and correct to the best of my knowledge and belief.

This 13TH Day of FEBRUARY, 2017

R. Michael Haynes
R. Michael Haynes, Professional Land Surveyor #2735

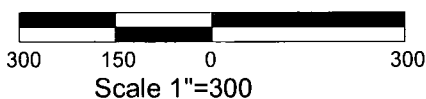

Bearings are referenced to the South line of the
Northeast 1/4, referenced to bear N88°58'29"E

Boundary Legend

- ◆ 3/4" Iron Rod Found
- 3/4" x 24" Iron Rod Set (Wt. 1.50 lbs/ft)
- Section Corner
- Adjacent Property
- Boundary Line
- Centerline
- Lotline
- Right-of-Way Line
- 40 Line
- Section Line
- Recorded As (xxx.xx')

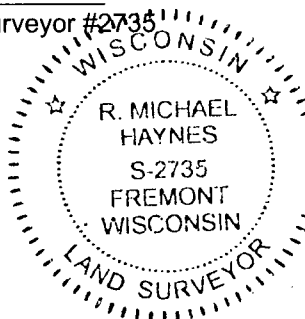

HAYNES
Surveying & Mapping
204 E. Bridge Ct. Fremont, WI. 54940
920-470-4997 ph. 920-446-2492 fax.

Drawing: 16-1589-POS	Sheet: 1 of 1
Project: 16-1589-Gr	Date: 02/03/17