

# EXHIBIT

## DESCRIPTION OF AREA TO BE REMOVED FROM WETLAND DESIGNATION:

THAT PART OF THE N.W. 1/4 OF THE N.E. 1/4 OF SECTION 5, T20N, R16E, TOWN OF CLAYTON, WINNEBAGO COUNTY, BOUNDED AND DESCRIBED AS FOLLOWS:

COMMENCING AT THE S. 1/4 CORNER OF SECTION 31, T21N, R16E, THENCE NORTH 88°08'17" WEST ALONG THE NORTH LINE OF THE N.E. 1/4 OF SAID SECTION 5 AFORESAID 1014.87 FT., THENCE SOUTH 02°03'17" WEST 180.29 FT., THENCE NORTH 88°01'49" WEST 33.10 FT. TO THE POINT OF BEGINNING OF THE PARCEL TO BE DESCRIBED, THENCE SOUTH 02°01'41" WEST ALONG THE WEST RIGHT-OF-WAY LINE OF ANDERSON LANE 172.52 FT., THENCE NORTH 89°39'58" WEST 148.29 FT., THENCE NORTH 02°01'41" EAST 176.76 FT., THENCE SOUTH 88°01'49" EAST 148.22 FT. TO THE POINT OF BEGINNING. SAID PARCEL CONTAINS 0.5942 ACRES AND IS SUBJECT TO ALL EXISTING EASEMENTS AND RESTRICTIONS OF RECORD.

NOVEMBER 18, 2005

EXHIBIT FOR MIKE RADTKE

NO. 4457

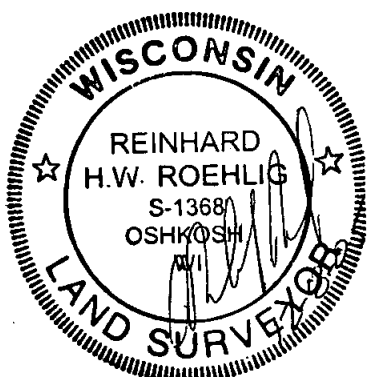
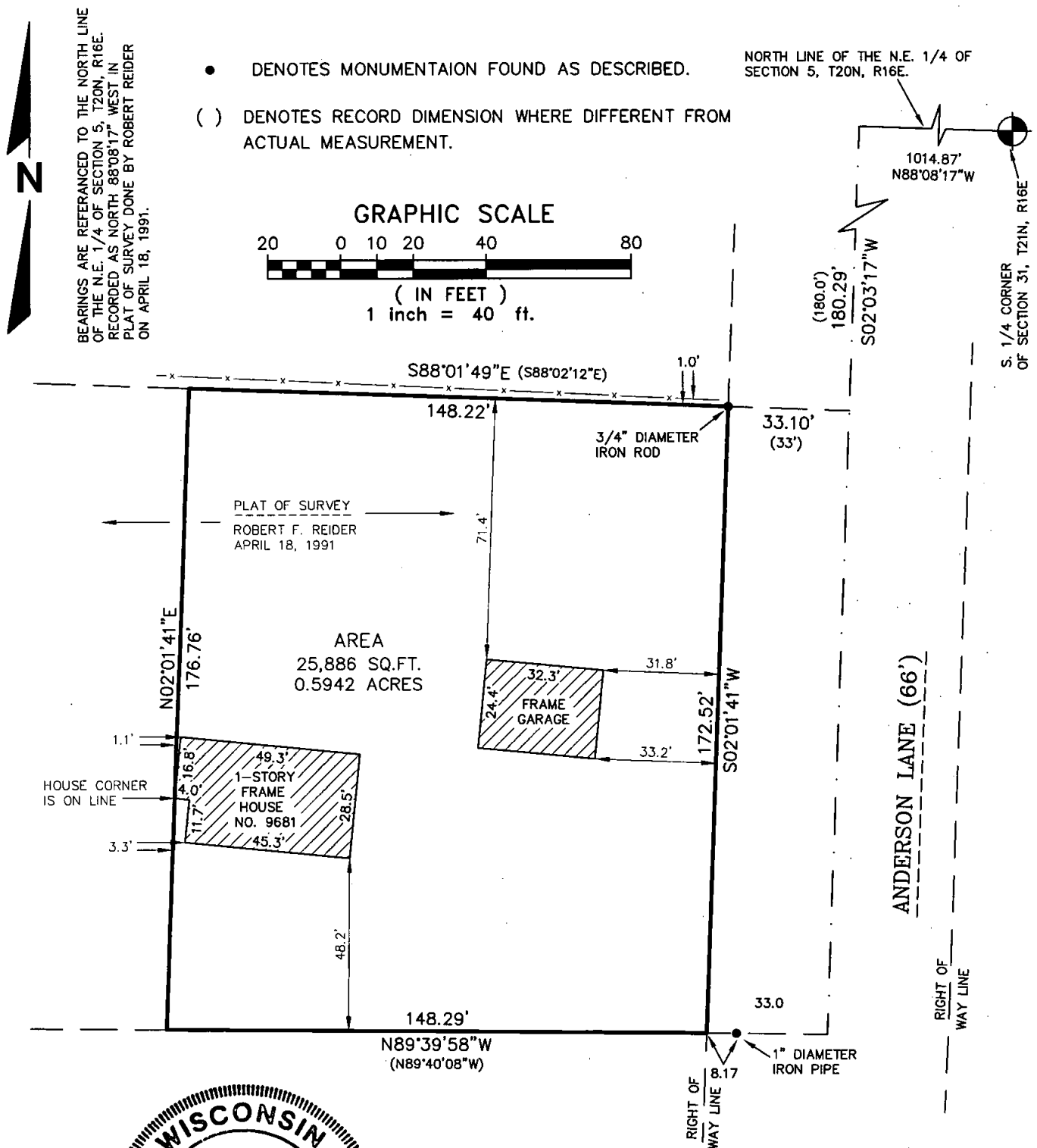

**National Survey & Engineering**

A Division of R.A. Smith & Associates, Inc.

920-233-2884  
Fax 920-231-9872  
2850 Universal Street  
Oshkosh, WI 54904-8975

www.nsae.com

Q:\7004457\dwg\4457.dwg\Model

JOB NO. 4457  
NOVEMBER 18, 2005

