

Plat of Survey

All of Lot 1 and Lot 2 of CSM 4432, being part of the Southeast 1/4 of the Southeast 1/4 Section 3, Township 20 North, Range 16 East, Town of Clayton, Winnebago County, Wisconsin.

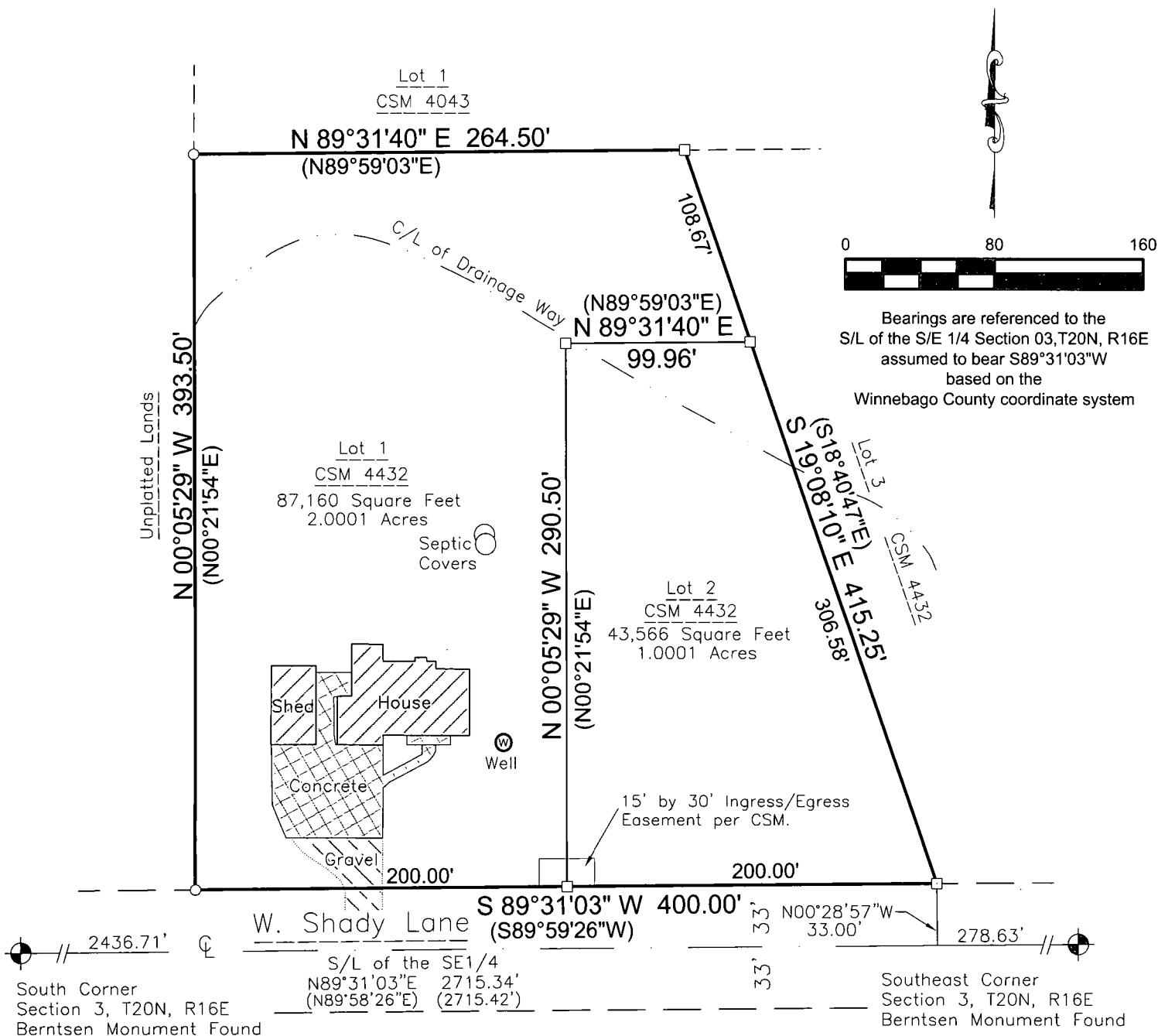

Surveyor's Certificate

I, James R. Sehloff, Professional land surveyor, hereby certify that in full compliance with the provisions of Chapter A-E 7 of the Wisconsin Administrative Code, and under the direction and control of Mike Schmidt, the pending property owners, that this survey is correct to the best of my knowledge and belief, and that this land is all of Lot 1 and Lot 2 of Certified Survey Map 4432, Recorded as Document No 1081919, being part of the Southeast 1/4 of the Southeast 1/4 Section 3, Township 20 North, Range 16 East, Town of Clayton, Winnebago County, Wisconsin, containing 130,726 Square Feet (3.0002 Acres) of land described as follows:

Given under my hand this 19 day of FEB, 20 20.

The field work was completed on 2/17/2020.

James R. Sehloff, Wisconsin Professional Land Surveyor No. S-2692
Jim@davel.pro

LEGEND

- 3/4" Rebar Found
- 1" Iron Pipe Found
- Government Corner



**DAVEL ENGINEERING &
ENVIRONMENTAL, INC.**
Civil Engineers and Land Surveyors

1164 Province Terrace, Menasha, WI 54952
Ph: 920-991-1866 Fax: 920-441-0804
www.davel.pro

Survey for:
Mike Schmidt
129 W. 13th Street
Kaukauna, WI 54130

Drafted by: jim
Date: 02/20/2020
Sheet : 1 of 1