

PLAT OF SURVEY

LOT 7, WINDFIELD PLACE, LOCATED IN THE SOUTHEAST 1/4
OF SECTION 2, TOWNSHIP 20 NORTH, RANGE 16 EAST, TOWN
OF CLAYTON, WINNEBAGO COUNTY, WISCONSIN.

SUSAN BEAVER
2986 FAIRWINDS DR.
NEENAH, WI 54956

NORTH IS REFERENCED TO THOSE BEARINGS
SHOWN ON THE RECORDED PLAT OF
WINDFIELD PLACE, TOWN OF CLAYTON,
WINNEBAGO COUNTY, WISCONSIN.

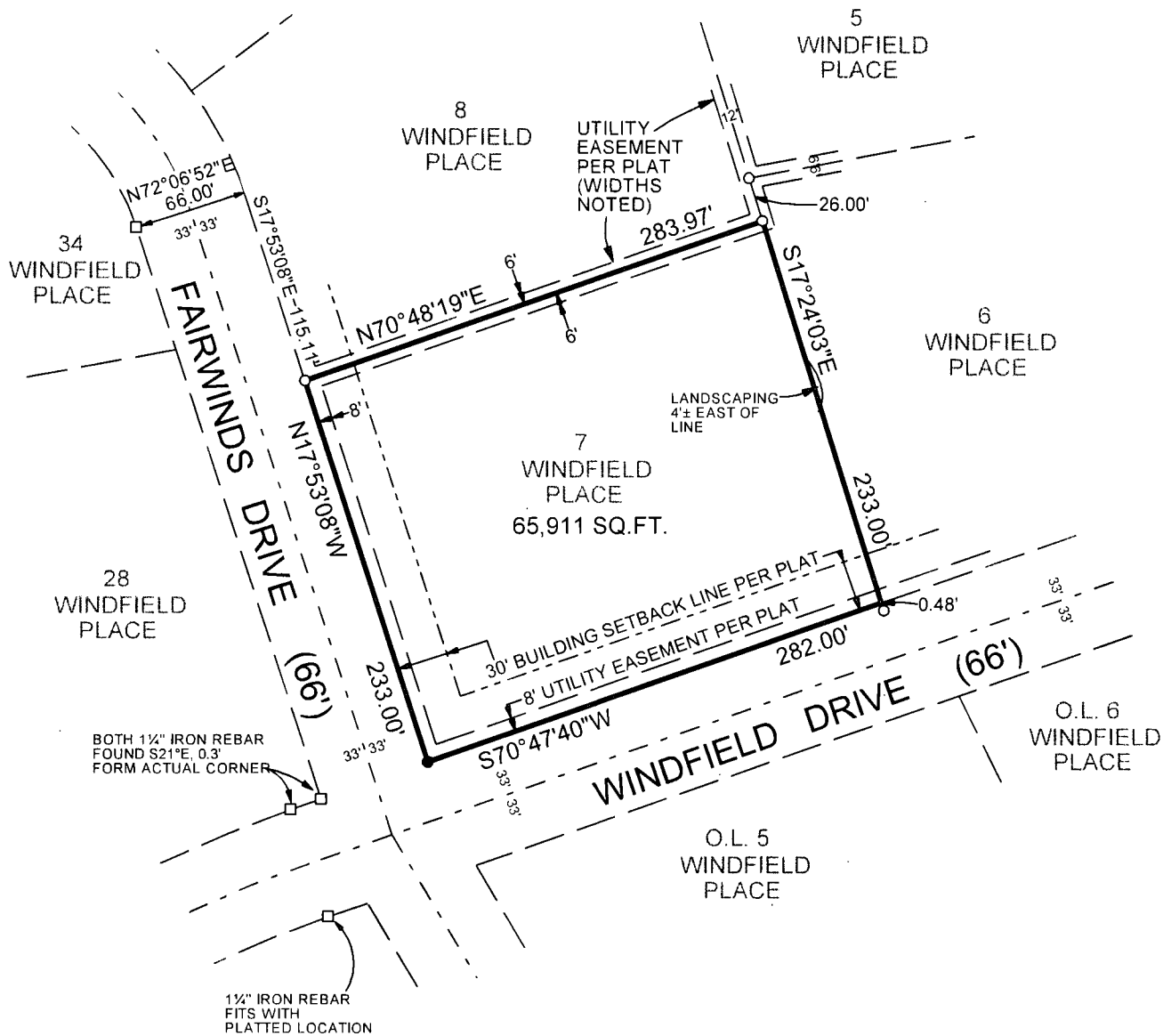

NOTES:
- NO IMPROVEMENTS SHOWN PER CLIENT'S INSTRUCTIONS
- PRIOR TO ANY CONSTRUCTION OR OTHER LAND USE ACTIVITY, ALL
BUILDING SETBACKS AND OTHER LAND USE REQUIREMENTS SHOULD BE
VERIFIED WITH THE TOWN OF CLAYTON AND WINNEBAGO COUNTY

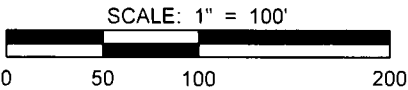

LEGEND

- = 1" X 18" I.D. IRON PIPE SET, WEIGHING 1.13 LBS PER LIN. FT. SET WITH CAROW LAND SURVEYING CAP
- = EXISTING 3/4" IRON REBAR
- = EXISTING 1 1/4" IRON REBAR
- () = RECORDED AS BEARING/ DIMENSION

I HEREBY CERTIFY THAT THE ABOVE DESCRIBED PROPERTY WAS SURVEYED AND
MAPPED IN ACCORDANCE WITH AE-7 OF THE WISCONSIN ADMINISTRATIVE CODE
AND IS CORRECT TO THE BEST OF MY KNOWLEDGE AND BELIEF.

Christopher E. Perreault
CHRISTOPHER E. PERREAULT, PLS-2249

1/15/2020

DATE



A1912.20

CAROW LAND SURVEYING CO., INC.		
615 N LYNNDAL DR., PO BOX 1297		
APPLETON, WI 54912-1297		
DATE: 1/15/2020	SCALE: 1" = 100'	DRAWN BY: CP