

SURVEY RECORD

JOB NO. 120-3430

DATE 8/10-61

NAME Mr. Clarence Haase

ADDRESS R#2, Neenah, Wis.

PHONE 4-7339

Description

2 parcels at SW corner of intersection of 'BB' & '45'

SURVEY
MADE BY:

COST

DATE

PRICE

J.V.V. - 7 1/2 - 33.75

G.S. - 7 1/2 - 26.25

F.C.V. - 3 - 15.00

75.00

10 F.P. - 2.50

3 prints - .75

78.25

Aug. 1961

78²⁵

INVOICE NO.

3910-9/9-61

Remarks:

Will pick up discs + sketch (?)

Winnebago Co

PLAT OF SURVEY

FOR

CLARENCE HAASE

JOB NO.

DESCRIPTION AS FOLLOWS:

120-3430

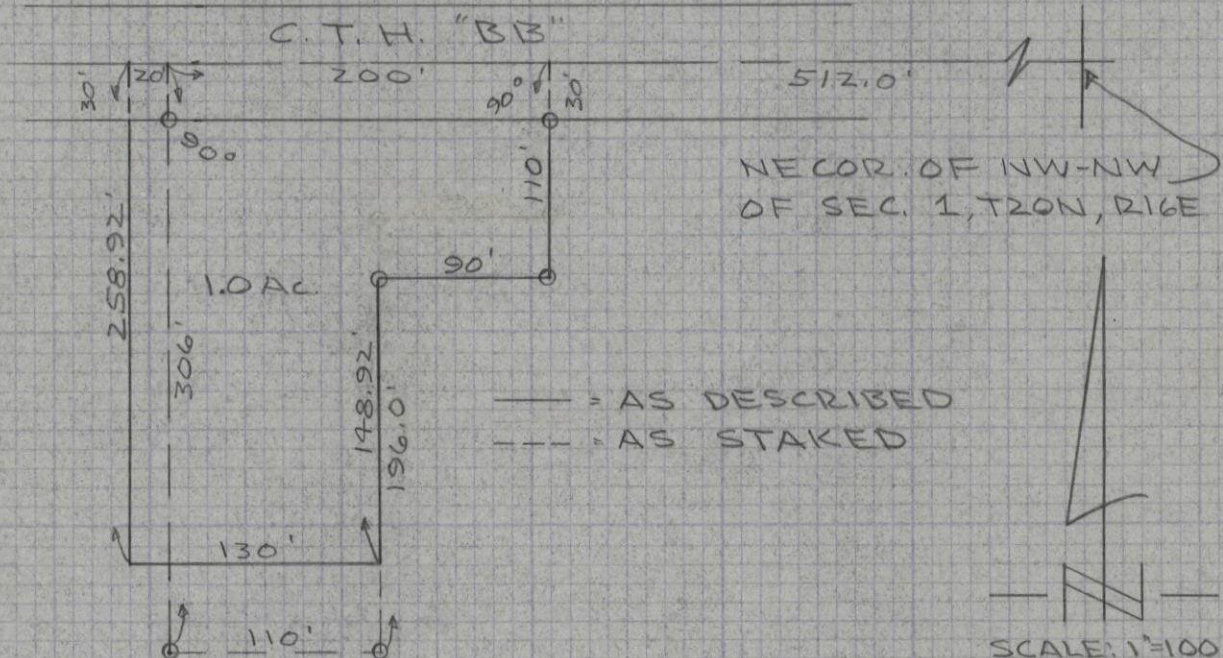
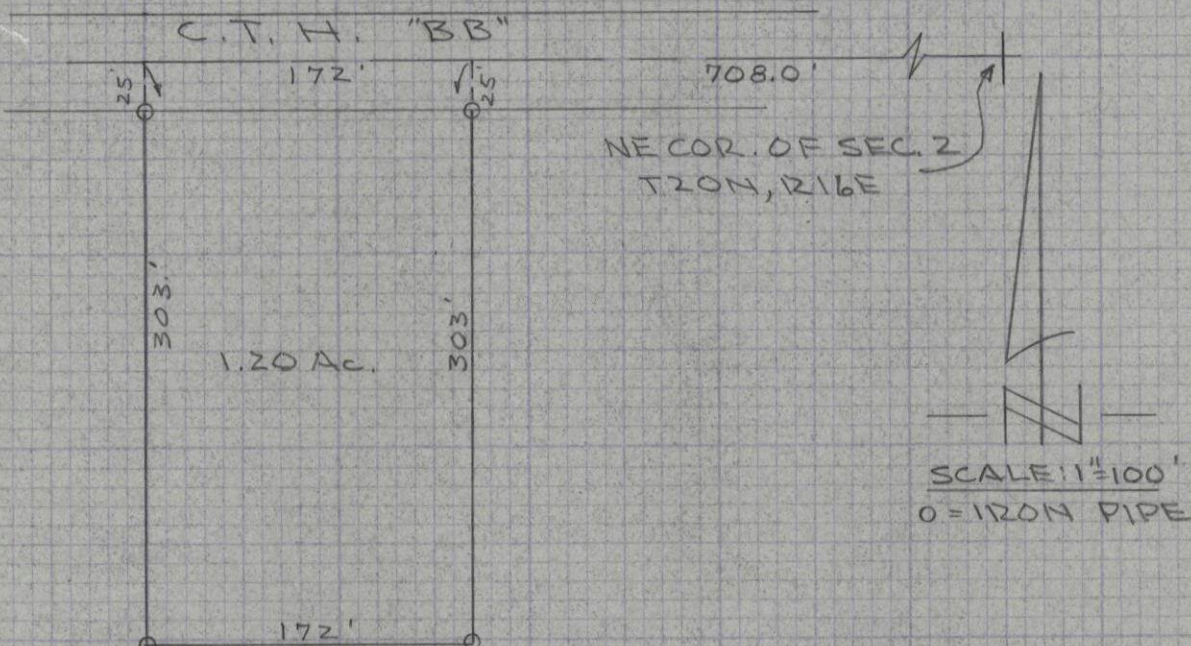

STATE OF WISCONSIN
COUNTY OF OUTAGAMIE

I, Frank M. Charlesworth, Jr., do hereby certify that I have surveyed the property described above according to official records, and that the plat above drawn is a correct representation of said survey.

COUNTY SURVEYORS OFFICE

DATED

Sept 9 1961

ROOM 102 COURT HOUSE

APPLETON, WISCONSIN

SIGNED

Frank M. Charlesworth, Jr.
County Surveyor

September 9, 1961

Job 120-3430

DESCRIPTION FOR CLARENCE HAASE

A parcel of land in the NE $\frac{1}{4}$ of the NE $\frac{1}{4}$ of Section 2, Township 20 North, Range 16 East, Town of Clayton, Winnebago County, Wisconsin, described as follows:

Commencing at the northeast corner of said Section 2; thence West, along the north line of Section 2, 708.0 feet to the point of beginning; thence continuing West, along the north line of Section 2, 172.0 feet; thence South, parallel with the east line of Section 2, 303.0 feet; thence East, parallel with the north line of Section 2, 172.0 feet; thence North, 303.0 feet to the point of beginning and containing 1.20 acres of land, more or less.

August 14, 1961

Job 120-3430

DESCRIPTION FOR CLARENCE HAASE

A parcel of land in the NW-NW of Section 1, Township 20 North, Range 16 East, Town of Clayton, Winnebago County, Wisconsin, described as follows:

Commencing at the northeast corner of said NW-NW; thence West, along the north line of Section 1, 512.0 feet to the point of beginning; ^{229.0} thence continuing West, along the north line of Section 1, ~~200.0~~ feet; thence South, at right angles to the North line of Section 1, ~~306.0~~ feet; thence East, ^{258.92} parallel with the north line of Section 1, ~~110.0~~ feet; ^{130.0} thence North, at right angles to the north line of Section 1, ~~196.0~~ ^{148.92} feet; thence East, parallel with the north line of Section 1, 90.0 feet; thence North, 110.0 feet to the point of beginning and containing 1.00 acre of land.

Changed dimensions on original 8/16-61