

# "PLAT OF SURVEY"

LOT 1, CERTIFIED SURVEY MAP NUMBER 7674 AS RECORDED IN DOCUMENT NO. 1830260,  
LOCATED IN THE SOUTHEAST 1/4 OF THE SOUTHWEST 1/4 OF SECTION 1, TOWNSHIP 20  
NORTH, RANGE 16 EAST, TOWN OF CLAYTON, WINNEBAGO COUNTY, WISCONSIN.

## NOTE:

- PRIOR TO ANY CONSTRUCTION OR OTHER LAND USE ACTIVITY, ALL BUILDING SETBACKS AND OTHER LAND USE REQUIREMENTS SHOULD BE VERIFIED WITH WINNEBAGO COUNTY AND THE TOWN OF CLAYTON.
- NO IMPROVEMENTS SHOWN PER CLIENTS INSTRUCTIONS.
- PROPERTY LIES WITHIN AIRPORT ZONE-2B.

## LEGEND:

- = 3/4" X 18" SOLID ROUND IRON REBAR SET, WEIGHING 1.502 LBS. PER LIN. FT.
- Ⓟ = EXISTING 1" I.D. ROUND IRON PIPE WITH MACH IV CAP
- ⊙ = EXISTING 1" I.D. ROUND IRON PIPE WITH MARTENSON & EISELE CAP

CURVE TABLE:					
CURVE	RADIUS	CENTRAL ANGLE	ARC LENGTH	CHORD BEARING	CHORD LENGTH
C1	60.00	36°02'13"	37.74	N04°34'32"E	37.12
C2	352.46	38°24'38"	236.29	N14°50'01"W	231.89

## CLIENT:

MEGAN MILLOY  
9336 TIMBER RIDGE RD.  
NEENAH, WI 54956

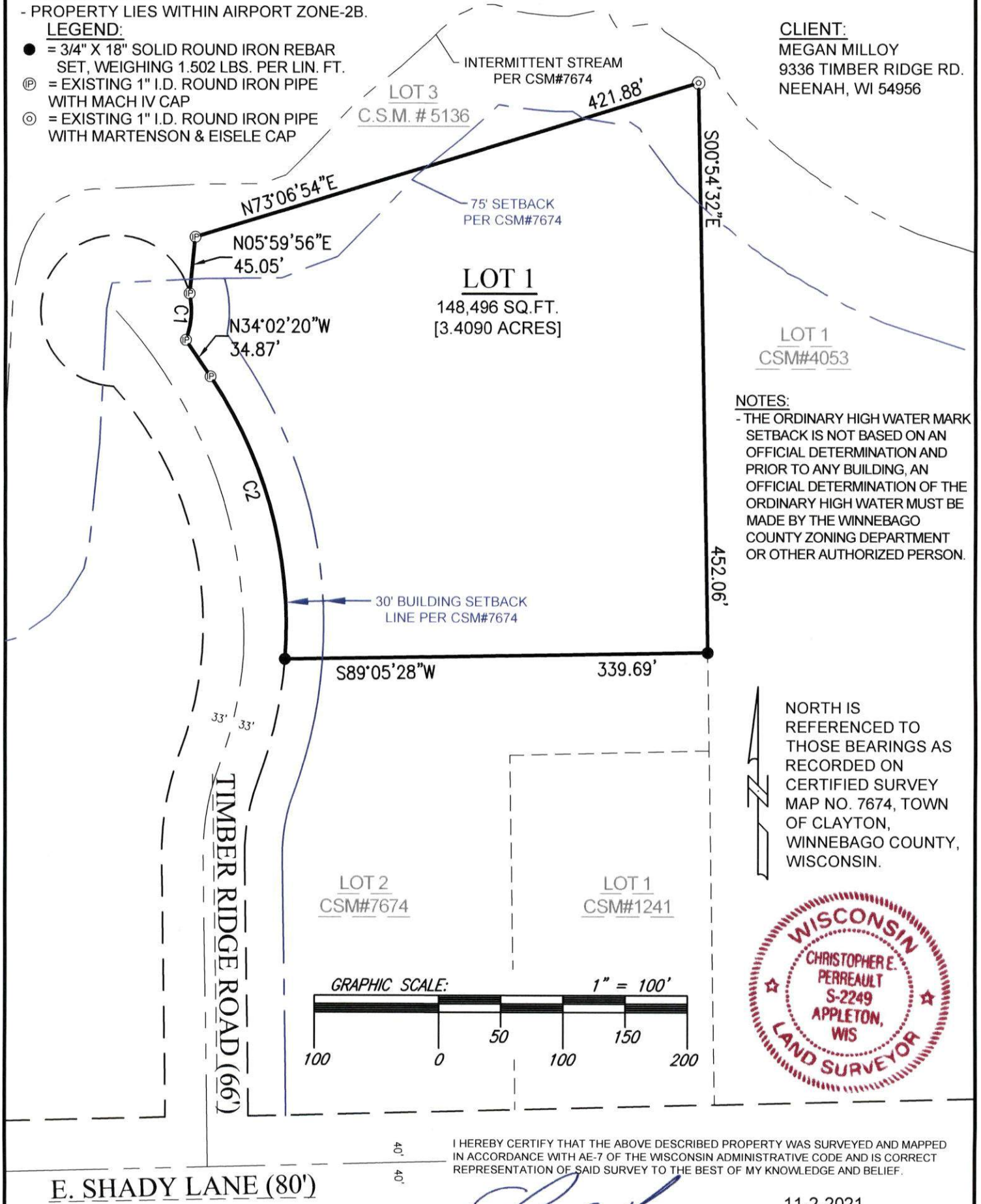

## CAROW LAND SURVEYING CO., INC.

615 N. LYNNDAL DRIVE, P.O. BOX 1297  
APPLETON, WISCONSIN 54912-1297  
PHONE: (920)731-4168 FAX: (920)731-5673

SCALE	1" = 100'
DRAWN BY	ajd/btl - BTL
PROJECT NO.	A2108.38