

SURVEY RECORD

JOB NO. 120-3304

DATE 4/4-61

NAME Long, Wreckert & Karel

ADDRESS 421 W. College Ave, Appleton

PHONE

Description

Survey & desc. of parcel @ "45" & "BB"
Clarence Haase farm.

SURVEY
MADE BY:

COST

DATE

PRICE

J.V.V. 3 Hrs - 12.00

G.S. 3 Hrs - 10.50

F.C.J. - 3 hr - 13.50

36.00

3 I.P. - .75

36.75

4-6-61

INVOICE NO.

3765-4/11-61

3 I.P.

Remarks:

Wants descriptions of parcels "A" & "B" & "BC"

Winnebago Co

NE corner
NW-NW
Sec 1-20-16

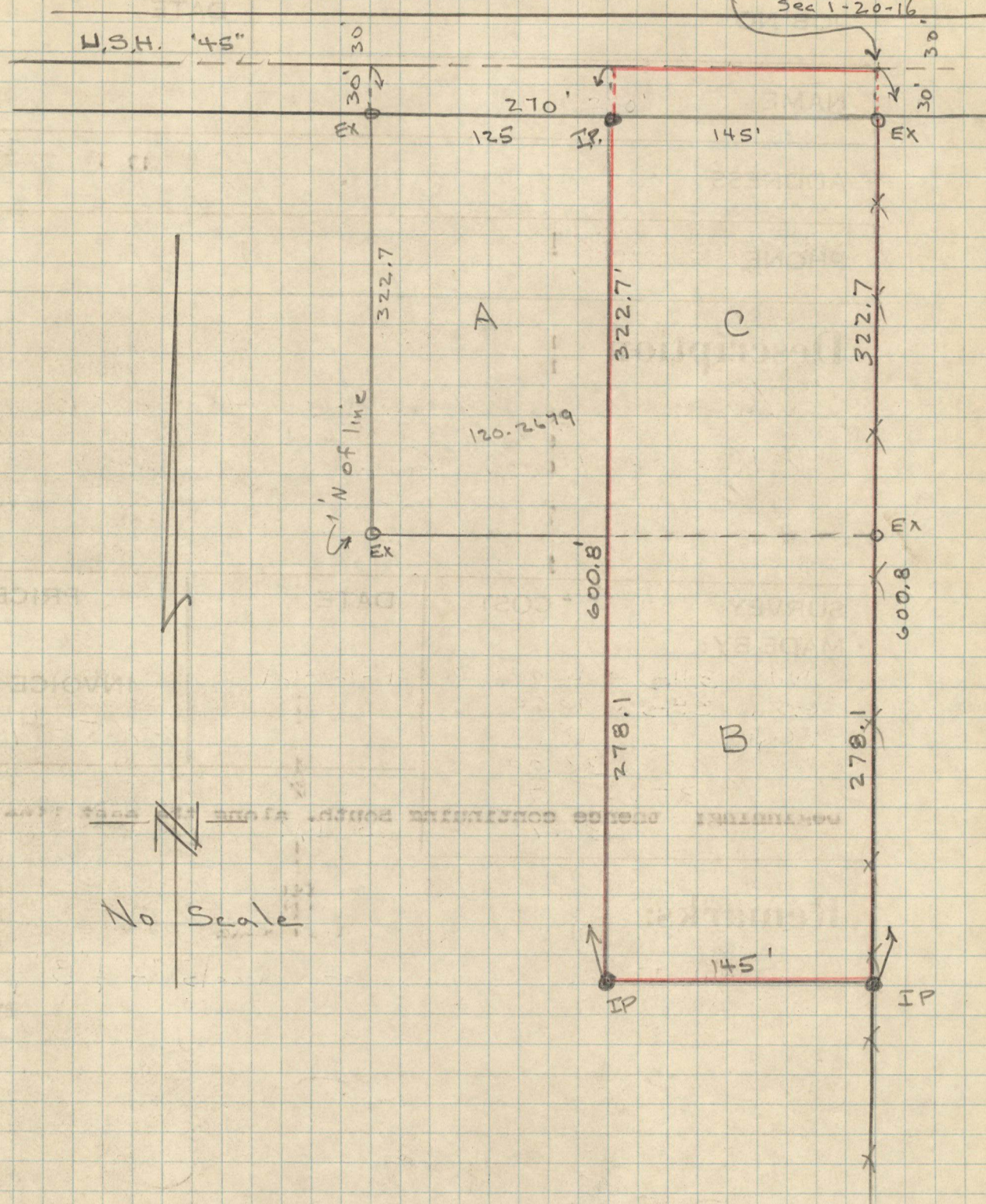

April 11, 1961

DESCRIPTIONS FOR LONG, WEICKERT AND KAREL
Job No. 120-3304

Parcel "A"

A parcel of land in the NW-NW of Section 1, T20N, R16E, Town of Clayton, Winnebago County, Wisconsin, described as follows:

Commencing at the northeast corner of said NW-NW; thence West, along the north line of said NW-NW, 145.0 feet to the point of beginning; thence continuing West, along the north line of said NW-NW, 125.0 feet; thence South, parallel with the east line of said NW-NW, 322.7 feet; thence East, parallel with the north line of said NW-NW, 125.0 feet; thence North, parallel with the east line of said NW-NW, 322.7 feet to the point of beginning and containing 0.93 acre of land, more or less.

Parcel "B"

A parcel of land in the NW-NW of Section 1, T20N, R16E, Town of Clayton, Winnebago County, Wisconsin, described as follows:

Commencing at the northeast corner of said NW-NW; thence South, along the east line of said NW-NW, 322.7 feet to the point of beginning; thence continuing South, along the east line of said NW-NW, 278.1 feet; thence West, parallel with the north line of said NW-NW, 145.0 feet; thence North, parallel with the East line of said NW-NW, 278.1 feet; thence East, parallel with the north line of said NW-NW, 145.0 feet to the point of beginning and containing 0.93 acre of land, more or less.

Parcel "BC"

A parcel of land in the NW-NW of Section 1, T20N, R16E, Town of Clayton, Winnebago County, Wisconsin, described as follows:

Commencing at the northeast corner of said NW-NW as the point of beginning; thence West, along the north line of said NW-NW, 145.0 feet; thence South, parallel with the east line of said NW-NW, 600.8 feet; thence East, parallel with the north line of said NW-NW, 145.0 feet; thence North, ~~parallel with the east line of said NW-NW~~ along the east line of said NW-NW, 600.8 feet to the point of beginning and containing 2.00 acres of land, more or less.