

# PLAT OF SURVEY

LOTS 1 AND 2 OF CERTIFIED SURVEY MAP 3115, BEING THE SOUTH 1/2 OF LOT 17 OF "RICHTER'S PLAT", PART OF GOVERNMENT LOT 3 IN SECTION 36, TOWNSHIP 20 NORTH, RANGE 14 EAST, TOWN OF WOLF RIVER, WINNEBAGO COUNTY, WISCONSIN. ALSO PART OF THE SOUTHWEST 1/4 OF THE SOUTHWEST 1/4 OF SECTION 31, TOWNSHIP 20 NORTH, RANGE 15 EAST, TOWN OF WINCHESTER, WINNEBAGO COUNTY, WISCONSIN.

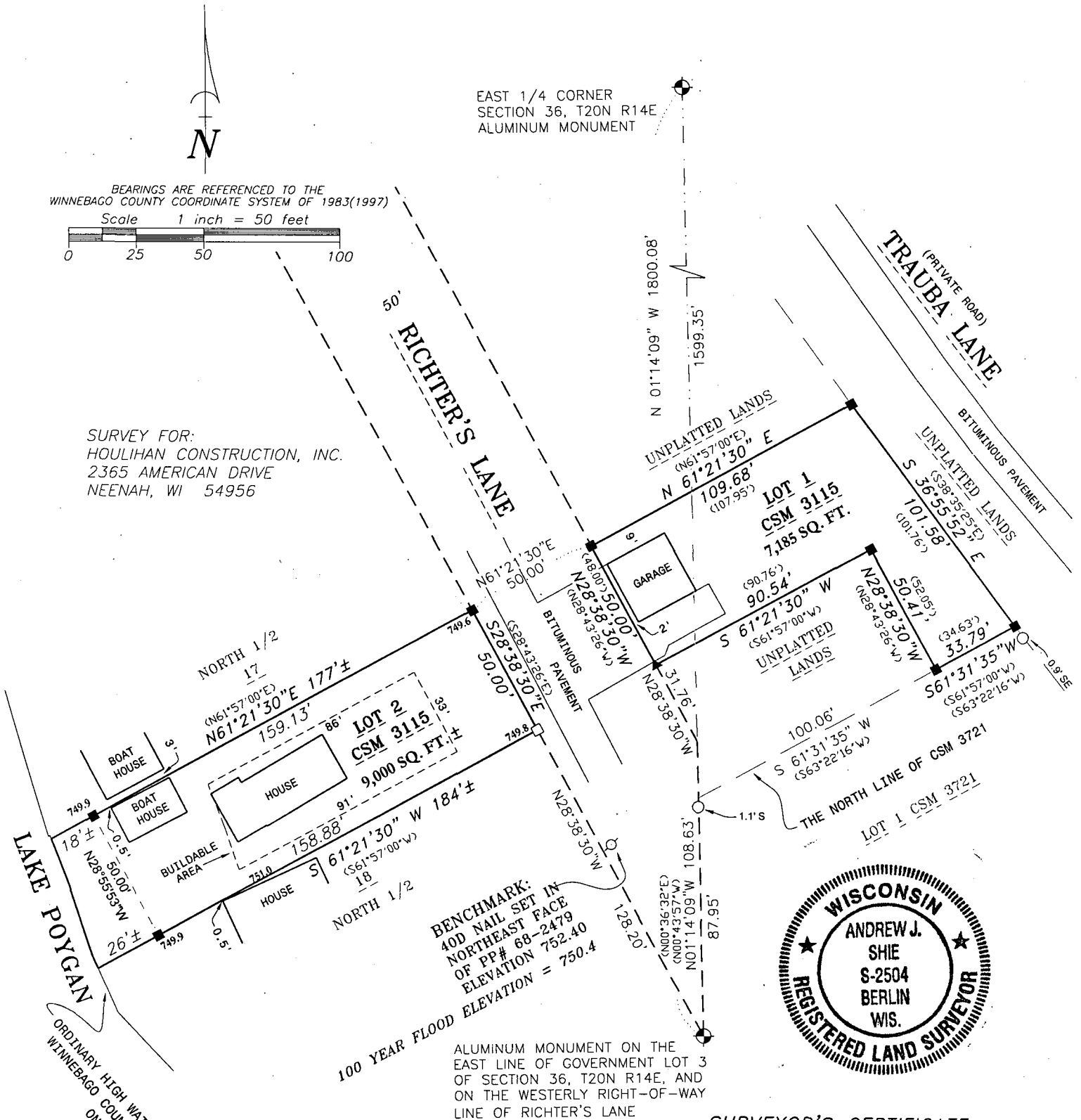

## SURVEYOR'S CERTIFICATE

I hereby certify that I have surveyed the property as shown, according to official records and that the plat above drawn is an accurate and correct representation of said survey.

## LEGEND

- 1-1/4" O.D. IRON PIPE SET, 18" LONG, WEIGHING 1.130 LBS. PER LIN. FOOT
- ▲ 1/2" REBAR, 12" LONG SET
- 3/4" REBAR FOUND
- 1-1/4" O.D. IRON PIPE FOUND
- ⊙ GOVERNMENT CORNER
- ( ) RECORDED AS

*Andrew J. Shie* 10/18/2010  
Wisconsin Registered Land Surveyor Date

## Martenson & Eisele, Inc.

Planning  
Environmental  
Surveying  
Engineering  
Architecture

109 West Main Street  
Omro, WI 54963  
www.martenson-eisele.com  
P 920.685.6240 F 920.685.6340

PROJECT NO. 0-0946-008  
FIELD BOOK SDR/FILE  
FILE 0946008CSM.DWG SHEET 1 OF 3  
This instrument was drafted by: AJS