

PLAT OF SURVEY

LOT 1 OF CERTIFIED SURVEY MAP NO. 273 RECORDED IN VOLUME 1 ON PAGE 273 AS
DOCUMENT NUMBER 509932 AND BEING LOCATED IN THE SW.1/4 OF THE NW.1/4 OF
SECTION 28, T.20N., R.15E., TOWN OF WINCHESTER, WINNEBAGO COUNTY, WISCONSIN.

SURVEY FOR: GLENN AND ROSE GAUTHIER
7958 SAUBY ROAD
LARSEN, WI 54947

LEGEND

- 1 IRON PIPE FOUND
- 3/4" IRON ROD FOUND
- ⊕ SECTION CORNER - BERNTSEN MONUMENT
- (WEST 361.50') = RECORDED DATA

NOTEBOOK: 16 PAGE: 73

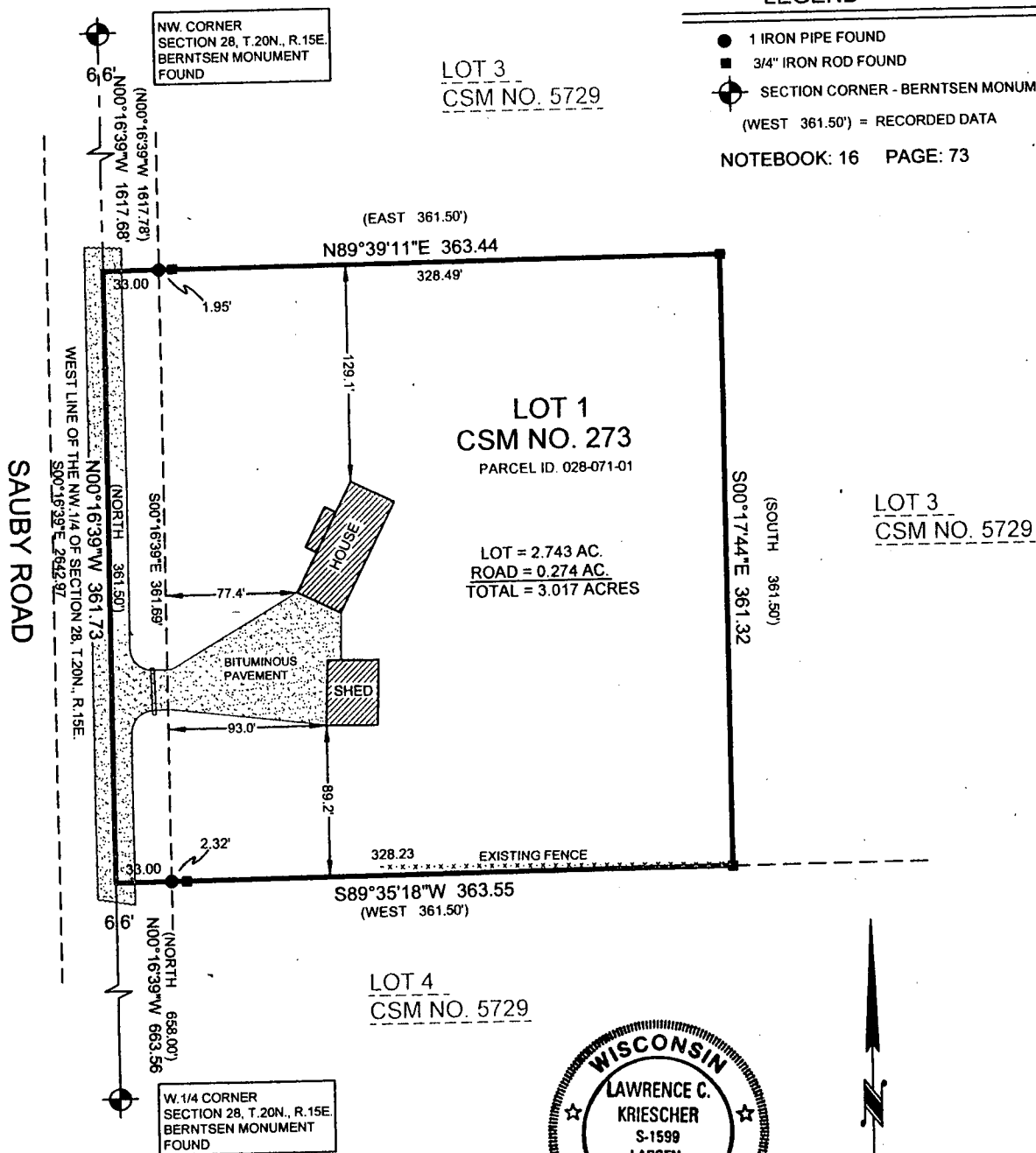

SURVEYOR'S CERTIFICATE:

I, LAWRENCE C. KRIESCHER, WISCONSIN REGISTERED LAND SURVEYOR, HEREBY
CERTIFY THAT I HAVE SURVEYED THE ABOVE DESCRIBED PROPERTY AND THAT THE
MAP SHOWN IS A TRUE AND ACCURATE REPRESENTATION THEREOF TO THE BEST OF
MY KNOWLEDGE AND BELIEF.

DATED THIS 11TH DAY OF JUNE 2010

LAWRENCE C. KRIESCHER
WISCONSIN REGISTERED LAND SURVEYOR S-1599

L. C. KRIESCHER & ASSOCIATES LLC.
140 W. MAIN STREET P.O. BOX 14
WINNECONNE, WI 54986
920-582-0133

BOUNDARY SURVEY
&
LAND SURVEY

PROJECT NO. 210501

FILE NO. GAUTHIER.DWG

DWG. NO. L-377