

# PLAT OF SURVEY

BEING A PART OF THE NW1/4 OF THE SW1/4, SECTION 27, T.20N.,  
R.15E., TOWN OF WINCHESTER, WINNEBAGO COUNTY, WISCONSIN

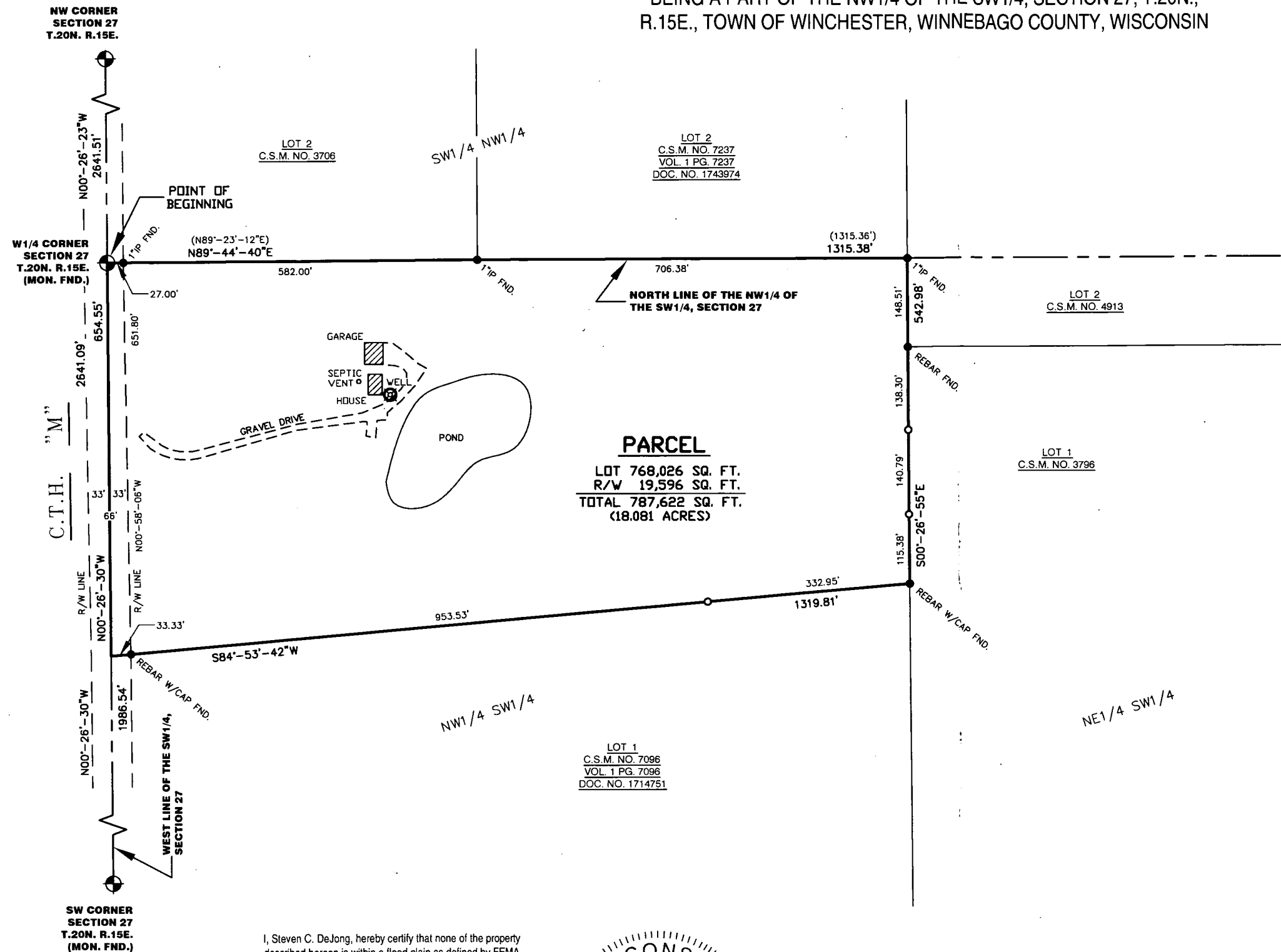

## Legal Description:

A part of the Northwest Quarter (NW1/4) of the Southwest Quarter (SW1/4) of Section Twenty-Seven (27), Township Twenty (20) North, Range Fifteen (15) East, Town of Winchester, Winnebago County, Wisconsin containing 787,622 square feet (18.081 acres) of land and being described by:

Beginning at the West Quarter Corner of said Section 27; thence N89°-44'-40\"/>

## -LEGEND-

- = 1" X 18" IRON PIPE SET
- = 1" IRON PIPE FOUND
- ( ) = RECORDED INFORMATION
- ⊙ = COUNTY MONUMENT FOUND

BEARINGS REFERENCED TO THE  
WINNEBAGO COUNTY COORDINATE  
SYSTEM AND THE WEST LINE OF THE  
SW1/4, SECTION 27, T.20N., R.15E.,  
WHICH BEARS: N00°-26'-30\"/>

I, Steven C. DeJong, hereby certify that none of the property described hereon is within a flood plain as defined by FEMA.

## SURVEYOR'S CERTIFICATE

I, Steven C. DeJong, Professional Land Surveyor of Meridian Surveying, LLC., certify that I have surveyed the described property and that the map shown is a true and accurate representation thereof to the best of my knowledge and belief.

Dated this 27<sup>th</sup> day of SEPTEMBER, 2018.

*Steven C. DeJong*  
WISCONSIN PROFESSIONAL LAND SURVEYOR  
Steven C. DeJong, S-2791



GRAPHIC SCALE  
1 inch = 200 ft.

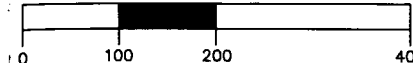

**MERIDIAN**  
**SURVEYING, LLC**  
N9637 Friendship Drive Office: 920-993-0881  
Kaukauna, WI 54130 Fax: 920-273-6037

DRAWN BY: J.D.	FIELD WORK DATE: 9-21-18
CHECKED BY: S.C.D.	FIELD BOOK: M-49, PG. 29
JOB NO.: 10632	SHEET 1 OF 1

## SURVEYOR'S NOTES

PARCEL NO.:  
0280775

DEED:  
DOC. NO. 1361606

PROPERTY OWNER:  
THOMAS & LINDA NEUMANN

SURVEYED FOR:  
THOMAS NEUMANN  
W6666 CEDAR RIDGE DRIVE  
APPLETON, WI 54915

PROPERTY ADDRESS:  
7882 COUNTY ROAD M  
LARSEN, WI 54947