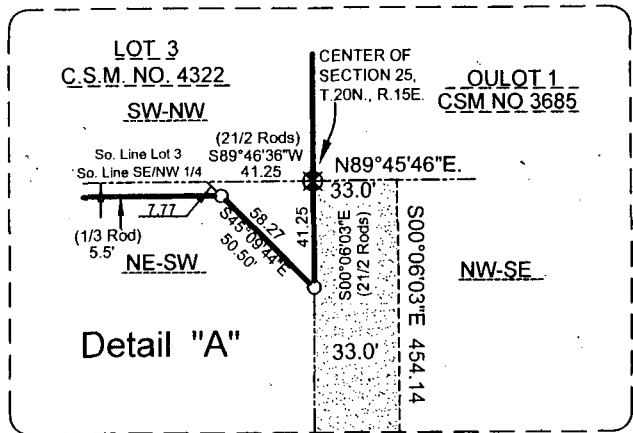

EXHIBIT MAP

AN EASEMENT FOR INGRESS AND EGRESS LOCATED IN THE NW 1/4 OF THE SE 1/4 AND THE SW 1/4 OF THE SE 1/4 OF SECTION 25, T.20 N., R.15 E. TOWN OF WINCHESTER, WINNEBAGO COUNTY, WISCONSIN.



PROPOSED LOT 1

AN EASEMENT FOR INGRESS AND EGRESS

A PART OF THE NORTHWEST (NW 1/4) OF THE SOUTHEAST QUARTER (SE 1/4) AND A PART OF THE SOUTHWEST QUARTER (NW 1/4) OF THE (SW 1/4) OF THE SOUTHEAST QUARTER (SE 1/4) OF SECTION TWENTY-FIVE (25), TOWNSHIP TWENTY (20) NORTH, RANGE FIFTEEN (15) EAST, TOWN OF WINCHESTER, WINNEBAGO COUNTY, WISCONSIN AND BEING DESCRIBED AS FOLLOWS:

COMMENCING AT THE SOUTH QUARTER CORNER OF SAID SECTION 25; THENCE N.00°06'03\"W. 33.00 FEET ALONG THE WEST LINE OF THE SE 1/4 OF SAID SECTION 25 TO A POINT ON THE NORTHLINE OF OAKRIDGE ROAD AND THE POINT OF BEGINNING; THENCE CONTINUING N.00°06'03\"W. 2615.00 ALONG SAID LINE TO THE CENTER OF SAID SECTION 25; THENCE N.89°45'46\"E. 33.00 FEET ALONG THE NORTHLINE OF THE SE 1/4 OF SAID SECTION 25; THENCE S.00°06'03\"E. 454.14 FEET; THENCE N.89°53'57\"E. 33.00 FEET; THENCE S.00°06'03\"E. 2160.63 FEET TO A POINT ON THE NORTHLINE OF OAKRIDGE ROAD; THENCE S.89°38'25\"W. 66.00 FEET ALONG SAID LINE TO THE POINT OF BEGINNING.

DATED THIS 14TH DAY OF June 2013

WISCONSIN REGISTERED LAND SURVEYOR S-1599
LAWRENCE C. KRIESCHER



BEARING REFERENCE
ALL BEARINGS REFERENCED TO THE WINNEBAGO COUNTY
COORDINATE SYSTEM. (NAD 83.97)

PROJECT NUMBER: 2013-01-05
FILE NO. KIBLER-PAMER.DWG
(EASEMENT)

DWG. NO. L-438

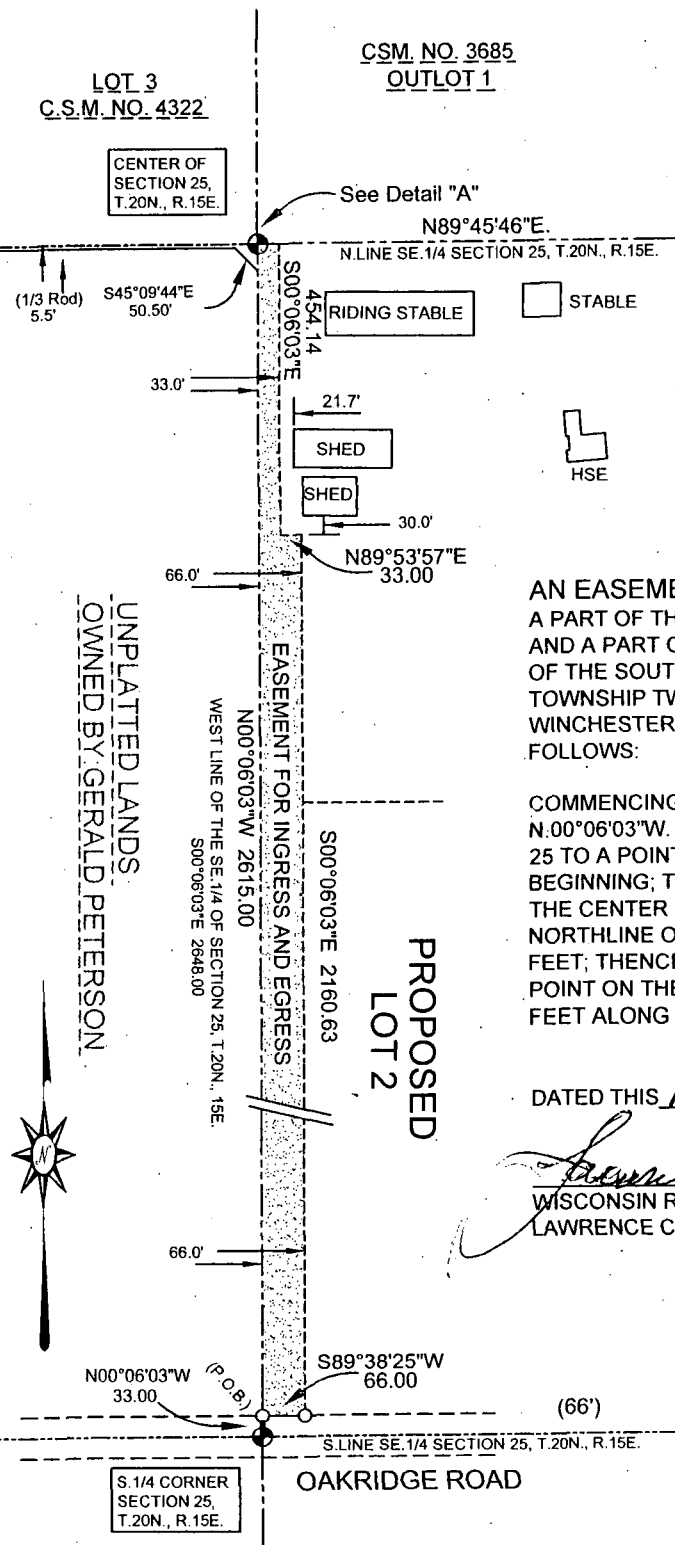

L.C. KRIESCHER & ASSOCIATES LLC.

140 W. MAIN ST. P.O. BOX 14

WINNECONNE, WI 54986

PHONE: 920-582-0133

BOUNDARY SURVEY
&
LAND DESIGN