

PLAT OF SURVEY

All of the remaining portion of Lot 1 of Winnebago County Certified Survey Map Number 1240 as recorded in Winnebago County Register of Deeds in Volume 1 of CSMs, Page 1240 as Document Number 610025, located in the Northwest Quarter of the Northwest Quarter (NW 1/4 - NW 1/4) of Section 25, Township 20 North, Range 15 East, Town of Winchester, Winnebago County, Wisconsin.

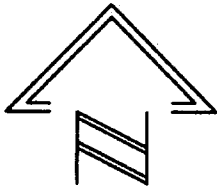

0 40' 80'
SCALE: 1" = 80'

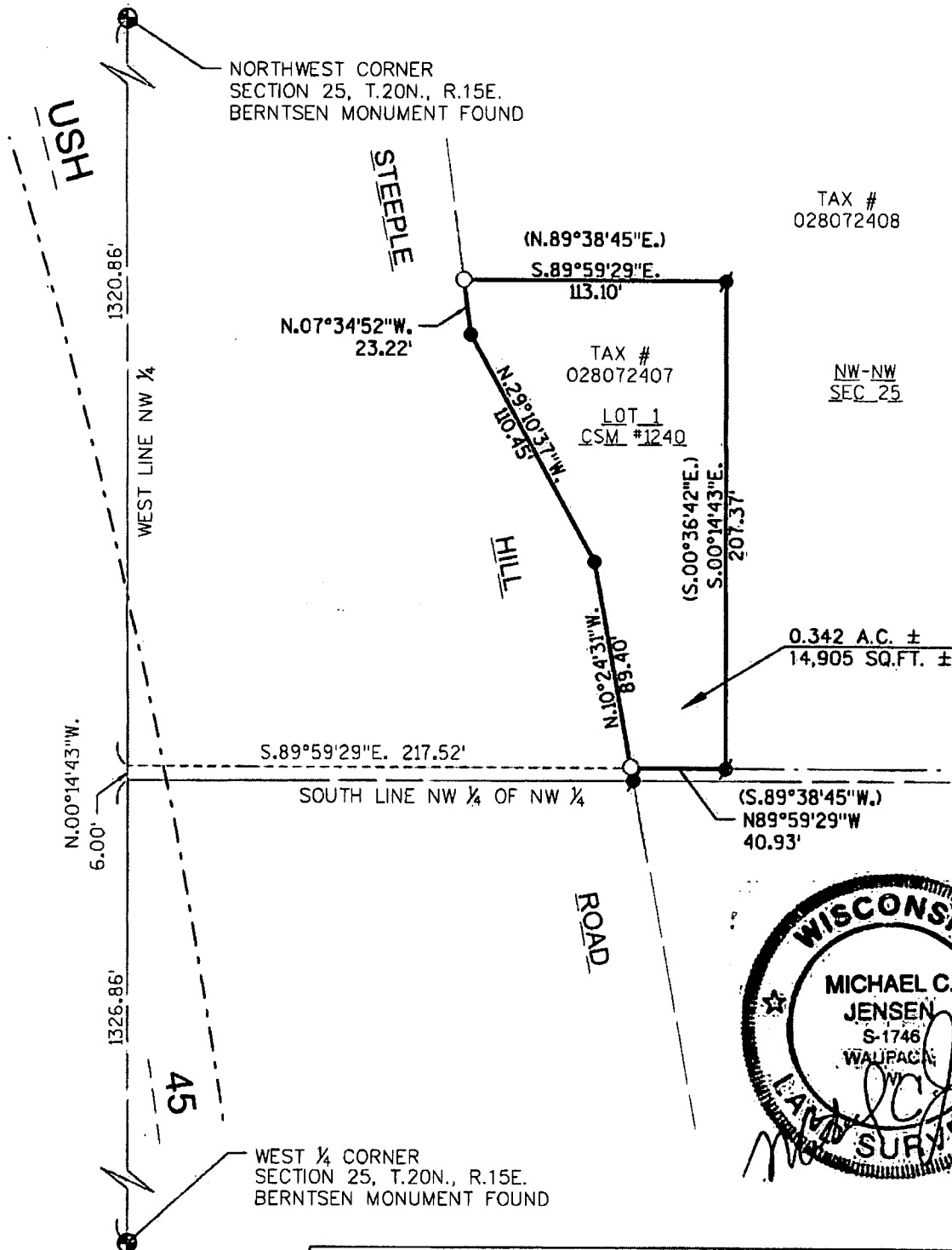

LEGEND

- SET 1.315" O.D.x24" IRON PIPE W/CAP WEIGHING 1.68 LBS. PER LINEAL FOOT
- FOUND 1" IRON PIPE WITH D.O.T. CAP
- FOUND 3/4" IRON BAR
- FOUND WINNEBAGO COUNTY MONUMENT (AS DESCRIBED)
- () RECORD BEARING

REFERENCE BEARING
NORTH REFERENCED TO THE WEST LINE
OF THE NW 1/4 OF SECTION 25, T.20N., R.15E.,
WHICH BEARS N00°14'43"W BASED ON W.C.C.S.
WINNEBAGO COUNTY

GRAEF

1150 Springhurst Drive,
Suite 201
Green Bay, WI. 54304-5947
920 / 592 9440
920 / 592 9445 fax
www.graef-usa.com

PROJECT NUMBER: 20162044.00
DATE: 07/17/17
SCALE: 1"=80'
DRAWN BY: CRH
CHECKED BY: MCJ
APPROVED BY: MCJ