

PLAT OF SURVEY

LEGAL DESCRIPTION:

LOT SIX (6) IN THE REPLAT OF WHITE PINE ESTATES, TOWN OF WINCHESTER, WINNEBAGO COUNTY, WISCONSIN. BEING LANDS DESCRIBED IN DOCUMENT NUMBER 767958. SAID PARCEL CONTAINS 37,431 SQUARE FEET (0.8593 ACRES) OF LAND MORE OR LESS.

CURVE TABLE:						
CURVE	RADIUS	CENTRAL ANGLE	ARC LENGTH	CHORD BEARING	CHORD LENGTH	TANGENT BEARING
C1	62.50	55°17'28"	60.31	S13°31'19"W	58.00	S41°10'03"W S14°07'25"E

LEGEND:

Ⓡ = 3/4" SOLID ROUND IRON REBAR FOUND

CLIENT:
DVS PROPERTIES
C/O NANCY DAVIS
105 E. BELL STREET
NEENAH, WISCONSIN 54956

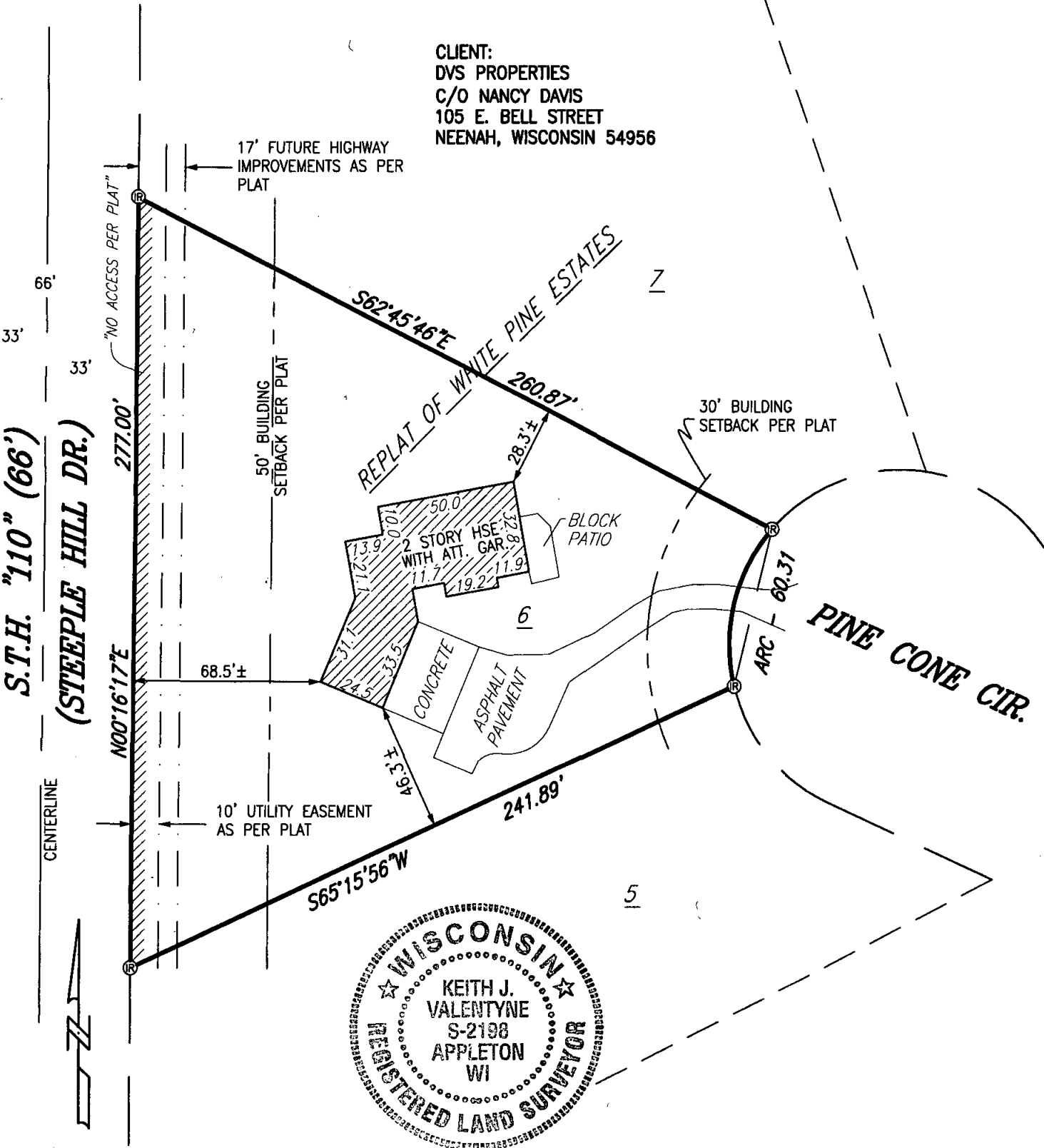

NORTH IS REFERENCED TO THOSE BEARINGS SHOWN ON THE RECORDED "REPLAT OF WHITE PINE ESTATES", LOCATED IN THE NORTHWEST 1/4 OF SECTION 24, TOWNSHIP 20 NORTH, RANGE 15 EAST, TOWN OF WINCHESTER, WINNEBAGO COUNTY, WISCONSIN.

I HEREBY CERTIFY THAT I HAVE SURVEYED THE ABOVE DESCRIBED PROPERTY AS SHOWN ACCORDING TO THE OFFICIAL RECORDS AND THAT THIS PLAT OF SURVEY IS A CORRECT REPRESENTATION OF SAID SURVEY

Keith J. Valentyne 11/21/07
KEITH J. VALENTYNE, RLS-2198 DATED



CAROW LAND SURVEYING CO., INC.

615 N. LYNDALE DRIVE., P.O. BOX 1297
APPLETON, WISCONSIN 54912-1297
PHONE 920-731-4168 FAX 731-5673

SCALE
1" = 50'
DRAWN BY
kv-nt RDD
PROJECT NO.
A0711.9